

HARRINGTON, JAMES G  
833 EAST BURROUGH RD  
BOWDOIN ME 04287

B392P505

Inspection Witnessed By:

X

Date

No./Date	Description	Date Insp.

Notes:

**Bowdoin**

Property Data			Assessment Record				
Neighborhood <b>2 Map 2</b>			Year	Land	Buildings	Exempt	Total
Tree Growth Year <b>0</b>			2009	16,020	0	0	16,020
Farmland Yr <b>0</b>			2010	16,020	0	0	16,020
Open Space Yr <b>0</b>			2011	16,020	0	0	16,020
Zone/Land Use <b>11 Residential 1</b>			2012	16,020	0	0	16,020
Secondary Zone			2013	16,020	0	0	16,020
Topography			2014	16,020	0	0	16,020
1.Level 4.Below St 7.LevelBog			2015	16,020	0	0	16,020
2.Rolling 5.Low 8.Conform			2016	16,020	0	0	16,020
3.Above St 6.FZone 9.Non-Confor			2017	16,020	0	0	16,020
Utilities			2018	16,020	0	0	16,020
1.Public 4.Dr Well 7.Cesspool			2019	16,020	0	0	16,020
2.Water 5.Dug Well 8.			2020	16,020	0	0	16,020
3.Sewer 6.Septic 9.None			2021	16,020	0	0	16,020
Street			2022	16,020	0	0	16,020
1.Paved 4.Proposed 7.MHG			<b>Land Data</b>				
2.Semi Imp 5.R/O/W 8.DIS							
3.Gravel 6.MHP 9.None			<b>Front Foot</b>				
TG PLAN YEAR <b>0</b>							
Tif District # <b>0</b>			<b>Type</b>				
<b>Sale Data</b>							
Sale Date			<b>Effective</b>				
Price							
Sale Type			<b>Influence</b>				
1.Land 4.Mobile 7.C/I L&B							
2.L & B 5.Other 8.			<b>Influence Codes</b>				
3.Building 6.C/I Land 9.							
Financing			<b>Square Foot</b>				
1.Convent 4.Seller 7.							
2.FHA/VA 5.Private 8.			<b>Square Feet</b>				
3.Assumed 6.Cash 9.Unknown							
Validity			<b>Fract. Acre</b>				
1.Valid 4.Split 7.Renovate							
2.Related 5.Partial 8.Other			<b>Acres</b>				
3.Distress 6.Exempt 9.Short							
Verified			<b>Acres</b>				
1.Buyer 4.Agent 7.Family							
2.Seller 5.Pub Rec 8.Other			<b>Total Acreage 5.30</b>				
3.Lender 6.MLS 9.							

- 1.Unimproved
- 2.Excess Frtg
- 3.Topography
- 4.Size/Shape
- 5.Access
- 6.Restriction
- 7.Open Space
- 8.View/Environ
- 9.Fract Share
- Acres**
- 30.Rear Land 3
- 31.Tillable
- 32.Pasture
- 33.Orchard
- 34.Softwood F&O
- 35.Mixed Wood F&O
- 36.Hardwood F&O
- 37.Softwood TG
- 38.Mixed Wood TG
- 39.Hardwood TG
- 40.Wasteland
- 41.Commercial
- 42.2nd Site
- 43.Post Rd
- 44.Lot Improvemen
- 45.Subdivision Lo
- 46.Golf Course

**Bowdoin**

Map Lot 02-60-0

Account 259

Location EAST BURROUGH RD

Card 1 Of 1 7/15/2022

Building Style <b>0 Not Coded</b>	SF Bsmt Living <b>0</b>	Layout <b>0</b>
0.Not Code 4.Cape 8.Log	Fin Bsmt Grade <b>0 0</b>	1.Typical 4. 7.
1.Conv. 5.Garrison 9.Other	OCCUPANCY <b>0</b>	2.Inadeq 5. 8.
2.Ranch 6.Split 10.DW	Heat Type <b>100% 0 Not Coded</b>	3.Poor 6. 9.
3.R Ranch 7.Contemp 11.Church	0.Not Code 4.Steam 8.FI/Wall	Attic <b>0</b>
Dwelling Units <b>0</b>	1.HWBB 5.FWA 9.No Heat	1.1/4 Fin 4.Full Fin 7.
Other Units <b>0</b>	2.HWCI 6.GravWA 11.	2.1/2 Fin 5.FI/Stair 8.
Stories <b>0</b>	3.H Pump 7.Electric 12.	3.3/4 Fin 6. 9.None
1.1 4.1.5 7.4	Cool Type <b>0% 9 None</b>	Insulation <b>0</b>
2.2 5.1.75 8.20	1.Refrig 4.W&C Air 7.	1.Full 4.Minimal 7.
3.3 6.2.5 9.Yurt	2.Evapor 5. 8.	2.Heavy 5. 8.
Exterior Walls <b>0 Not Coded</b>	3.H Pump 6. 9.None	3.Capped 6. 9.None
0.Not Code 4.Asbestos 8.Concrete	Kitchen Style <b>0</b>	Unfinished % <b>0%</b>
1.Wood 5.Stucco 9.Other	1.Modern 4.Obsolete 7.	Grade & Factor <b>0 0%</b>
2.Vin/Al 6.Brick 10.Board B	2.Typical 5. 8.	1.E Grade 4.B Grade 7.
3.Compos. 7.Stone 12.	3.Old Type 6. 9.None	2.D Grade 5.A Grade 8.
Roof Surface <b>0</b>	Bath(s) Style <b>0</b>	3.C Grade 6.AA Grade 9.Same
1.Asphalt 4.Composit 7.	1.Modern 4.Obsolete 7.	SQFT (Footprint) <b>0</b>
2.Slate 5.Wood 8.	2.Typical 5. 8.	Condition <b>0</b>
3.Metal 6.Other 9.	3.Old Type 6. 9.None	1.Poor 4.Avg 7.V G
SF Masonry Trim <b>0</b>	# Rooms <b>0</b>	2.Fair 5.Avg+ 8.Exc
SEPTIC DESIGN <b>0</b>	# Bedrooms <b>0</b>	3.Avg- 6.Good 9.Same
BLDG PERMIT <b>0</b>	# Full Baths <b>0</b>	Phys. % Good <b>0%</b>
Year Built <b>0</b>	# Half Baths <b>0</b>	Funct. % Good <b>100%</b>
Year Remodeled <b>0</b>	# Addn Fixtures <b>0</b>	Functional Code <b>9 None</b>
Foundation <b>0</b>	# Fireplaces <b>0</b>	1.Incomp 4.Delap 7.No Power
1.Concrete 4.Wood 7.		2.O-Built 5.Bsmt 8.LongTerm
2.C Block 5.Slab 8.		3.Damage 6.Dbwd 9.None
3.Br/Stone 6.Piers 9.		Econ. % Good <b>100%</b>
Basement <b>0</b>		Economic Code <b>None</b>
1.1/4 Bmt 4.Full Bmt 7.		0.None 3.No Power 7.
2.1/2 Bmt 5.None 8.		1.Location 4.Generate 8.
3.3/4 Bmt 6. 9.None		2.Encroach 9.None 9.
Bsmt Gar # Cars <b>0</b>		Entrance Code <b>0</b>
Wet Basement <b>0</b>		1.Interior 4.Vacant 7.Entered
1.Dry 4. 7.		2.Refusal 5.Estimate 8.No
2.Damp 5. 8.		3.Informed 6.Reviewed 9.Land
3.Wet 6. 9.		Information Code <b>0</b>
		1.Owner 4.Agent 7.
		2.Relative 5.Estimate 8.
		3.Tenant 6.Other 9.



Date Inspected

Additions, Outbuildings & Improvements							
Type	Year	Units	Grade	Cond	Phys.	Funct.	Sound Value
					%	%	1.One Story Fram
					%	%	2.Two Story Fram
					%	%	3.Three Story Fr
					%	%	4.1 & 1/2 Story
					%	%	5.1 & 3/4 Story
					%	%	6.2 & 1/2 Story
					%	%	21.Open Frame Por
					%	%	22.Encl Frame Por
					%	%	23.Attached Garag
					%	%	24.Frame Shed
					%	%	25.Frame Bay Wind
					%	%	26.1SFr Overhang
					%	%	27.Unfin Basement
					%	%	28.Unfinished Att
					%	%	29.Finished Attic

HARRINGTON, JAMES G  
833 EAST BURROUGH RD  
BOWDOIN ME 04287

B1185P90

Inspection Witnessed By:

No./Date	Description	Date Insp.
X		

Notes:

**Bowdoin**

Property Data			Assessment Record						
Neighborhood <b>2 Map 2</b>			Year	Land	Buildings	Exempt	Total		
Tree Growth Year <b>0</b>			2009	47,500	161,190	13,000	195,690		
Farmland Yr <b>0</b>			2010	47,500	161,190	10,000	198,690		
Open Space Yr <b>0</b>			2011	47,500	161,190	10,000	198,690		
Zone/Land Use <b>11 Residential 1</b>			2012	47,500	161,190	10,000	198,690		
Secondary Zone			2013	47,500	161,190	10,000	198,690		
Topography			2014	47,500	161,190	10,000	198,690		
1.Level 4.Below St 7.LevelBog			2015	47,500	161,190	10,000	198,690		
2.Rolling 5.Low 8.Conform			2016	47,500	161,190	15,000	193,690		
3.Above St 6.FZone 9.Non-Confor			2017	47,500	161,190	20,000	188,690		
Utilities			2018	47,500	161,190	20,000	188,690		
1.Public 4.Dr Well 7.Cesspool			2019	47,500	161,190	20,000	188,690		
2.Water 5.Dug Well 8.			2020	47,500	161,190	25,000	183,690		
3.Sewer 6.Septic 9.None			2021	47,500	161,190	25,000	183,690		
Street <b>1 Paved</b>			2022	47,500	154,820	21,500	180,820		
1.Paved 4.Proposed 7.MHG			<b>Land Data</b>						
2.Semi Imp 5.R/O/W 8.DIS			<b>Front Foot</b>	<b>Type</b>	<b>Effective</b>		<b>Influence</b>		<b>Influence Codes</b>
3.Gravel 6.MHP 9.None					Frontage	Depth	Factor	Code	
TG PLAN YEAR <b>0</b>			11.Road Frontage					1.Unimproved	
Tif District # <b>0</b>			12.Delta Triangle					2.Excess Frtg	
<b>Sale Data</b>			13.Nabla Triangle					3.Topography	
Sale Date			14.Rear Land					4.Size/Shape	
Price			15.Miscellaneous					5.Access	
Sale Type								6.Restriction	
1.Land 4.Mobile 7.C/I L&B			<b>Square Foot</b>		<b>Square Feet</b>			7.Open Space	
2.L & B 5.Other 8.			16.Regular Lot					8.View/Environ	
3.Building 6.C/I Land 9.			17.Secondary Lot					9.Fract Share	
Financing			18.Hydro Facility					<b>Acres</b>	
1.Convent 4.Seller 7.			19.Improvements					30.Rear Land 3	
2.FHA/VA 5.Private 8.			20.Base 3 (Fract)					31.Tillable	
3.Assumed 6.Cash 9.Unknown								32.Pasture	
Validity			<b>Fract. Acre</b>					33.Orchard	
1.Valid 4.Split 7.Renovate			21.Base 1 (Fract)	24	1.00	100	%	0	
2.Related 5.Partial 8.Other			22.Base 2 (Fract)	44	1.00	100	%	0	
3.Distress 6.Exempt 9.Short			23.Base 3						
Verified			<b>Acres</b>						
1.Buyer 4.Agent 7.Family			24.Base 1					34.Softwood F&O	
2.Seller 5.Pub Rec 8.Other			25.Base 2					35.Mixed Wood F&O	
3.Lender 6.MLS 9.			26.Frontage 1					36.Hardwood F&O	
			27.Rear Land 4					37.Softwood TG	
			28.Rear Land 1					38.Mixed Wood TG	
			29.Rear Land 2					39.Hardwood TG	
			<b>Total Acreage</b>		1.00			40.Wasteland	
								41.Commercial	
								42.2nd Site	
								43.Post Rd	
								44.Lot Improvemen	
								45.Subdivision Lo	
								46.Golf Course	

### Bowdoin

Map Lot 02-60-01

Account 260

Location 833 EAST BURROUGH RD

Card 1

Of 1

7/15/2022

Building Style	<b>3 Raised Ranch</b>			SF Bsmt Living	<b>720</b>			Layout	<b>1 Typical</b>								
0.Not Code	4.Cape	8.Log		Fin Bsmt Grade	<b>3 105</b>			1.Typical	4.	7.							
1.Conv.	5.Garrison	9.Other		OCCUPANCY	<b>0</b>			2.Inadeq	5.	8.							
2.Ranch	6.Split	10.DW		Heat Type	<b>100% 1 Hot Water BB</b>			3.Poor	6.	9.							
3.R Ranch	7.Contemp	11.Church		0.Not Code	4.Steam	8.FI/Wall		Attic	<b>9 None</b>								
Dwelling Units	<b>1</b>			1.HWBB	5.FWA	9.No Heat		1.1/4 Fin	4.Full Fin	7.							
Other Units	<b>0</b>			2.HWCI	6.GravWA	11.		2.1/2 Fin	5.FI/Stair	8.							
Stories	<b>1 One Story</b>			3.H Pump	7.Electric	12.		3.3/4 Fin	6.	9.None							
1.1	4.1.5	7.4		Cool Type	<b>0% 9 None</b>			Insulation	<b>1 Full</b>								
2.2	5.1.75	8.20		1.Refrig	4.W&C Air	7.		1.Full	4.Minimal	7.							
3.3	6.2.5	9.Yurt		2.Evapor	5.	8.		2.Heavy	5.	8.							
Exterior Walls	<b>1 Wood Siding</b>			3.H Pump	6.	9.None		3.Capped	6.	9.None							
0.Not Code	4.Asbestos	8.Concrete		Kitchen Style	<b>2 Typical</b>			Unfinished %	<b>0%</b>								
1.Wood	5.Stucco	9.Other		1.Modern	4.Obsolete	7.		Grade & Factor	<b>3 Average 105%</b>								
2.Vin/Al	6.Brick	10.Board B		2.Typical	5.	8.		1.E Grade	4.B Grade	7.							
3.Compos.	7.Stone	12.		3.Old Type	6.	9.None		2.D Grade	5.A Grade	8.							
Roof Surface	<b>1 Asphalt Shingles</b>			Bath(s) Style	<b>2 Typical Bath(s)</b>			3.C Grade	6.AA Grade	9.Same							
1.Asphalt	4.Composit	7.		1.Modern	4.Obsolete	7.		SQFT (Footprint)	<b>960</b>								
2.Slate	5.Wood	8.		2.Typical	5.	8.		Condition	<b>4 Average</b>								
3.Metal	6.Other	9.		3.Old Type	6.	9.None		1.Poor	4.Avg	7.V G							
SF Masonry Trim	<b>0</b>			# Rooms	<b>10</b>			2.Fair	5.Avg+	8.Exc							
SEPTIC DESIGN	<b>0</b>			# Bedrooms	<b>2</b>			3.Avg-	6.Good	9.Same							
BLDG PERMIT	<b>0</b>			# Full Baths	<b>1</b>			Phys. % Good	<b>0%</b>								
Year Built	<b>1975</b>			# Half Baths	<b>0</b>			Funct. % Good	<b>100%</b>								
Year Remodeled	<b>1993</b>			# Addn Fixtures	<b>0</b>			Functional Code	<b>9 None</b>								
Foundation	<b>1 Concrete</b>			# Fireplaces	<b>1</b>			1.Incomp	4.Delap	7.No Power							
1.Concrete	4.Wood	7.									2.O-Built	5.Bsmt	8.LongTerm				
2.C Block	5.Slab	8.									Econ. % Good	<b>100%</b>		Economic Code	<b>None</b>		
3.Br/Stone	6.Piers	9.									0.None	3.No Power	7.	1.Location	4.Generate	8.	
Basement	<b>4 Full Basement</b>										1.None	3.No Power	7.	2.Encroach	9.None	9.	
1.1/4 Bmt	4.Full Bmt	7.									Entrance Code	<b>3 Information Only</b>			1.Interior	4.Vacant	7.Entered
2.1/2 Bmt	5.None	8.									2.Refusal	5.Estimate	8.No	3.Informed	6.Reviewed	9.Land	
3.3/4 Bmt	6.	9.None									Information Code	<b>1 Owner</b>			1.Owner	4.Agent	7.
Bsmt Gar # Cars	<b>0</b>										2.Relative	5.Estimate	8.	3.Tenant	6.Other	9.	
Wet Basement	<b>1 Dry Basement</b>																
1.Dry	4.	7.															
2.Damp	5.	8.															
3.Wet	6.	9.															

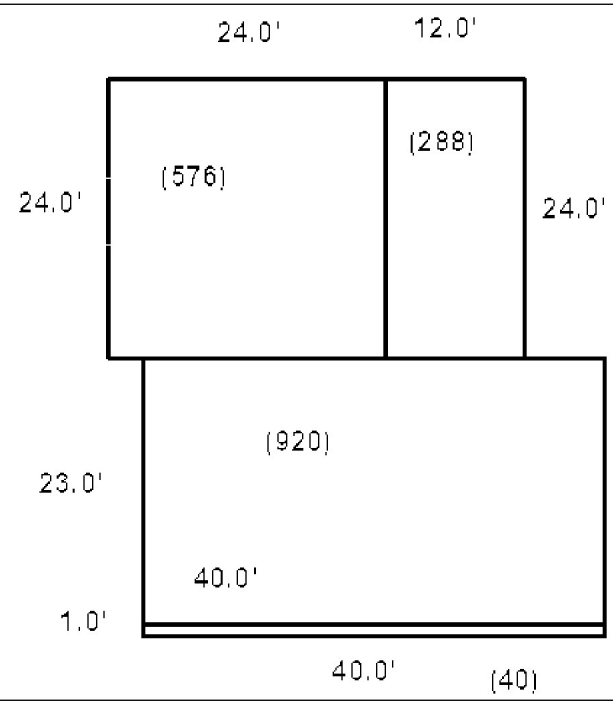

Date Inspected

#### Additions, Outbuildings & Improvements

Type	Year	Units	Grade	Cond	Phys.	Funct.	Sound Value	
11 One	1992	576	0 0	0	0 %	0 %		1.One Story Fram
11 One	2006	288	0 0	0	0 %	0 %		2.Two Story Fram
24 Frame Shed	0	144	0 0	0	0 %	0 %		3.Three Story Fr
					%	%		4.1 & 1/2 Story
					%	%		5.1 & 3/4 Story
					%	%		6.2 & 1/2 Story
					%	%		21.Open Frame Por
					%	%		22.Encl Frame Por
					%	%		23.Attached Garag
					%	%		24.Frame Shed
					%	%		25.Frame Bay Wind
					%	%		26.1SFr Overhang
					%	%		27.Unfin Basement
					%	%		28.Unfinished Att
					%	%		29.Finished Attic



TYNES, OSCAR E  
825 EAST BURROUGH RD  
BOWDOIN ME 04287

B476P43 B2019RP3000

Inspection Witnessed By:

X		Date
No./Date	Description	Date Insp.

Notes:

**Bowdoin**

Property Data			Assessment Record				
Neighborhood <b>2 Map 2</b>			Year	Land	Buildings	Exempt	Total
Tree Growth Year <b>0</b>			2009	47,500	61,140	19,000	89,640
Farmland Yr <b>0</b>			2010	47,500	61,140	16,000	92,640
Open Space Yr <b>0</b>			2011	47,500	61,140	16,000	92,640
Zone/Land Use <b>11 Residential 1</b>			2012	47,500	61,140	16,000	92,640
Secondary Zone			2013	47,500	61,140	16,000	92,640
Topography			2014	47,500	61,140	16,000	92,640
1.Level 4.Below St 7.LevelBog			2015	47,500	61,140	16,000	92,640
2.Rolling 5.Low 8.Conform			2016	47,500	61,140	21,000	87,640
3.Above St 6.FZone 9.Non-Confor			2017	47,500	61,140	26,000	82,640
Utilities			2018	47,500	61,140	26,000	82,640
1.Public 4.Dr Well 7.Cesspool			2019	47,500	61,140	26,000	82,640
2.Water 5.Dug Well 8.			2020	47,500	61,140	31,000	77,640
3.Sewer 6.Septic 9.None			2021	47,500	61,140	31,000	77,640
Street <b>1 Paved</b>			2022	47,500	58,790	26,660	79,630
1.Paved 4.Proposed 7.MHG			<b>Land Data</b>				
2.Semi Imp 5.R/O/W 8.DIS							
3.Gravel 6.MHP 9.None			<b>Front Foot</b>				
TG PLAN YEAR <b>0</b>							
Tif District # <b>0</b>			<b>Type</b>				
<b>Sale Data</b>							
Sale Date			<b>Effective</b>				
Price							
Sale Type			<b>Influence</b>				
1.Land 4.Mobile 7.C/I L&B							
2.L & B 5.Other 8.			<b>Influence Codes</b>				
3.Building 6.C/I Land 9.							
Financing			<b>Square Foot</b>				
1.Convent 4.Seller 7.							
2.FHA/VA 5.Private 8.			<b>Square Feet</b>				
3.Assumed 6.Cash 9.Unknown							
Validity			<b>Fract. Acre</b>				
1.Valid 4.Split 7.Renovate							
2.Related 5.Partial 8.Other			<b>Acres</b>				
3.Distress 6.Exempt 9.Short							
Verified			<b>Acres</b>				
1.Buyer 4.Agent 7.Family							
2.Seller 5.Pub Rec 8.Other			<b>Acres</b>				
3.Lender 6.MLS 9.							

- 1.Unimproved
- 2.Excess Frtg
- 3.Topography
- 4.Size/Shape
- 5.Access
- 6.Restriction
- 7.Open Space
- 8.View/Environ
- 9.Fract Share
- Acres**
- 30.Rear Land 3
- 31.Tillable
- 32.Pasture
- 33.Orchard
- 34.Softwood F&O
- 35.Mixed Wood F&O
- 36.Hardwood F&O
- 37.Softwood TG
- 38.Mixed Wood TG
- 39.Hardwood TG
- 40.Wasteland
- 41.Commercial
- 42.2nd Site
- 43.Post Rd
- 44.Lot Improvemen
- 45.Subdivision Lo
- 46.Golf Course

**Total Acreage 1.00**

**Bowdoin**

Map Lot 02-60-02

Account 261

Location 825 EAST BURROUGH RD

Card 1 Of 1 7/15/2022

Building Style <b>0 Not Coded</b>	SF Bsmt Living <b>0</b>	Layout <b>0</b>
0.Not Code 4.Cape 8.Log	Fin Bsmt Grade <b>0 0</b>	1.Typical 4. 7.
1.Conv. 5.Garrison 9.Other	OCCUPANCY <b>0</b>	2.Inadeq 5. 8.
2.Ranch 6.Split 10.DW	Heat Type <b>100% 0 Not Coded</b>	3.Poor 6. 9.
3.R Ranch 7.Contemp 11.Church	0.Not Code 4.Steam 8.FI/Wall	Attic <b>0</b>
Dwelling Units <b>0</b>	1.HWBB 5.FWA 9.No Heat	1.1/4 Fin 4.Full Fin 7.
Other Units <b>0</b>	2.HWCI 6.GravWA 11.	2.1/2 Fin 5.FI/Stair 8.
Stories <b>0</b>	3.H Pump 7.Electric 12.	3.3/4 Fin 6. 9.None
1.1 4.1.5 7.4	Cool Type <b>0% 9 None</b>	Insulation <b>0</b>
2.2 5.1.75 8.20	1.Refrig 4.W&C Air 7.	1.Full 4.Minimal 7.
3.3 6.2.5 9.Yurt	2.Evapor 5. 8.	2.Heavy 5. 8.
Exterior Walls <b>0 Not Coded</b>	3.H Pump 6. 9.None	3.Capped 6. 9.None
0.Not Code 4.Asbestos 8.Concrete	Kitchen Style <b>0</b>	Unfinished % <b>0%</b>
1.Wood 5.Stucco 9.Other	1.Modern 4.Obsolete 7.	Grade & Factor <b>0 0%</b>
2.Vin/Al 6.Brick 10.Board B	2.Typical 5. 8.	1.E Grade 4.B Grade 7.
3.Compos. 7.Stone 12.	3.Old Type 6. 9.None	2.D Grade 5.A Grade 8.
Roof Surface <b>0</b>	Bath(s) Style <b>0</b>	3.C Grade 6.AA Grade 9.Same
1.Asphalt 4.Composit 7.	1.Modern 4.Obsolete 7.	SQFT (Footprint) <b>0</b>
2.Slate 5.Wood 8.	2.Typical 5. 8.	Condition <b>0</b>
3.Metal 6.Other 9.	3.Old Type 6. 9.None	1.Poor 4.Avg 7.V G
SF Masonry Trim <b>0</b>	# Rooms <b>0</b>	2.Fair 5.Avg+ 8.Exc
SEPTIC DESIGN <b>0</b>	# Bedrooms <b>0</b>	3.Avg- 6.Good 9.Same
BLDG PERMIT <b>0</b>	# Full Baths <b>0</b>	Phys. % Good <b>0%</b>
Year Built <b>0</b>	# Half Baths <b>0</b>	Funct. % Good <b>100%</b>
Year Remodeled <b>0</b>	# Addn Fixtures <b>0</b>	Functional Code <b>9 None</b>
Foundation <b>0</b>	# Fireplaces <b>0</b>	1.Incomp 4.Delap 7.No Power
1.Concrete 4.Wood 7.		2.O-Built 5.Bsmt 8.LongTerm
2.C Block 5.Slab 8.		3.Damage 6.Dbwd 9.None
3.Br/Stone 6.Piers 9.		Econ. % Good <b>100%</b>
Basement <b>0</b>		Economic Code <b>None</b>
1.1/4 Bmt 4.Full Bmt 7.		0.None 3.No Power 7.
2.1/2 Bmt 5.None 8.		1.Location 4.Generate 8.
3.3/4 Bmt 6. 9.None		2.Encroach 9.None 9.
Bsmt Gar # Cars <b>0</b>		Entrance Code <b>3 Information Only</b>
Wet Basement <b>0</b>		1.Interior 4.Vacant 7.Entered
1.Dry 4. 7.		2.Refusal 5.Estimate 8.No
2.Damp 5. 8.		3.Informed 6.Reviewed 9.Land
3.Wet 6. 9.		Information Code <b>1 Owner</b>
		1.Owner 4.Agent 7.
		2.Relative 5.Estimate 8.
		3.Tenant 6.Other 9.

Date Inspected 4/23/2009

**Additions, Outbuildings & Improvements**

Type	Year	Units	Grade	Cond	Phys.	Funct.	Sound Value
997 12Mobile Home	1970	12x60	2 100	4	0 %	100 %	
1 One Story Frame	1989	720	2 100	4	0 %	100 %	
22 Encl Frame Porch	1989	144	3 100	4	0 %	100 %	
71 M/H Roof	1989	720	3 100	4	0 %	100 %	
68 Wood Deck	1989	620	3 100	4	0 %	100 %	
24 Frame Shed	0				%	%	200
24 Frame Shed	0				%	%	200
24 Frame Shed	0				%	%	200
24 Frame Shed	0				%	%	200
					%	%	

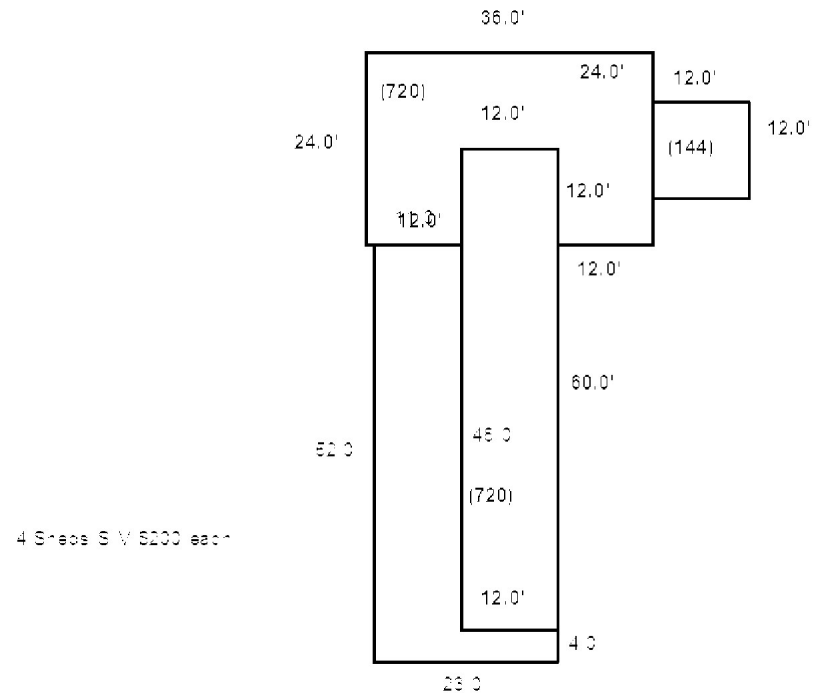

PELLERIN, KATHLEEN M  
835 EAST BURROUGH RD  
BOWDOIN ME 04287

B1362P147

Inspection Witnessed By:

No./Date	Description	Date Insp.
X		

Notes:

**Bowdoin**

Property Data			Assessment Record				
Neighborhood <b>2 Map 2</b>			Year	Land	Buildings	Exempt	Total
Tree Growth Year <b>0</b>			2009	38,280	95,350	13,000	120,630
Farmland Yr <b>0</b>			2010	38,280	95,350	10,000	123,630
Open Space Yr <b>0</b>			2011	38,280	95,350	10,000	123,630
Zone/Land Use <b>11 Residential 1</b>			2012	45,280	95,350	10,000	130,630
Secondary Zone			2013	45,280	95,350	10,000	130,630
Topography			2014	45,280	95,350	10,000	130,630
1.Level 4.Below St 7.LevelBog			2015	45,280	95,350	10,000	130,630
2.Rolling 5.Low 8.Conform			2016	45,280	95,350	15,000	125,630
3.Above St 6.FZone 9.Non-Confor			2017	45,280	95,350	20,000	120,630
Utilities			2018	45,280	95,350	20,000	120,630
1.Public 4.Dr Well 7.Cesspool			2019	45,280	95,350	20,000	120,630
2.Water 5.Dug Well 8.			2020	45,280	95,350	25,000	115,630
3.Sewer 6.Septic 9.None			2021	45,280	95,350	25,000	115,630
Street <b>1 Paved</b>			2022	45,280	91,020	21,500	114,800
1.Paved 4.Proposed 7.MHG			<b>Land Data</b>				
2.Semi Imp 5.R/O/W 8.DIS							
3.Gravel 6.MHP 9.None			<b>Front Foot</b>				
TG PLAN YEAR <b>0</b>							
Tif District # <b>0</b>			<b>Type</b>				
<b>Sale Data</b>							
Sale Date			<b>Effective</b>				
Price							
Sale Type			<b>Influence</b>				
1.Land 4.Mobile 7.C/I L&B							
2.L & B 5.Other 8.			<b>Influence Codes</b>				
3.Building 6.C/I Land 9.							
Financing			<b>Square Foot</b>				
1.Convent 4.Seller 7.							
2.FHA/VA 5.Private 8.			<b>Square Feet</b>				
3.Assumed 6.Cash 9.Unknown							
Validity			<b>Fract. Acre</b>				
1.Valid 4.Split 7.Renovate							
2.Related 5.Partial 8.Other			<b>Acres</b>				
3.Distress 6.Exempt 9.Short							
Verified			<b>Acres</b>				
1.Buyer 4.Agent 7.Family							
2.Seller 5.Pub Rec 8.Other			<b>Total Acreage</b> 3.70				
3.Lender 6.MLS 9.							

- 1.Unimproved
- 2.Excess Frtg
- 3.Topography
- 4.Size/Shape
- 5.Access
- 6.Restriction
- 7.Open Space
- 8.View/Environ
- 9.Fract Share
- Acres**
- 30.Rear Land 3
- 31.Tillable
- 32.Pasture
- 33.Orchard
- 34.Softwood F&O
- 35.Mixed Wood F&O
- 36.Hardwood F&O
- 37.Softwood TG
- 38.Mixed Wood TG
- 39.Hardwood TG
- 40.Wasteland
- 41.Commercial
- 42.2nd Site
- 43.Post Rd
- 44.Lot Improvemen
- 45.Subdivision Lo
- 46.Golf Course

**Bowdoin**

Map Lot 02-60-03

Account 262

Location 835 EAST BURROUGH RD

Card 1 Of 1 7/15/2022

Building Style <b>3 Raised Ranch</b>	SF Bsmt Living <b>702</b>	Layout <b>1 Typical</b>
0.Not Code 4.Cape 8.Log	Fin Bsmt Grade <b>3 0</b>	1.Typical 4. 7.
1.Conv. 5.Garrison 9.Other	OCCUPANCY <b>0</b>	2.Inadeq 5. 8.
2.Ranch 6.Split 10.DW	Heat Type <b>100% 1 Hot Water BB</b>	3.Poor 6. 9.
3.R Ranch 7.Contemp 11.Church	0.Not Code 4.Steam 8.FI/Wall	Attic <b>9 None</b>
Dwelling Units <b>1</b>	1.HWBB 5.FWA 9.No Heat	1.1/4 Fin 4.Full Fin 7.
Other Units <b>0</b>	2.HWCI 6.GravWA 11.	2.1/2 Fin 5.FI/Stair 8.
Stories <b>1 One Story</b>	3.H Pump 7.Electric 12.	3.3/4 Fin 6. 9.None
1.1 4.1.5 7.4	Cool Type <b>0% 9 None</b>	Insulation <b>1 Full</b>
2.2 5.1.75 8.20	1.Refrig 4.W&C Air 7.	1.Full 4.Minimal 7.
3.3 6.2.5 9.Yurt	2.Evapor 5. 8.	2.Heavy 5. 8.
Exterior Walls <b>2 Vinyl/Aluminum</b>	3.H Pump 6. 9.None	3.Capped 6. 9.None
0.Not Code 4.Asbestos 8.Concrete	Kitchen Style <b>2 Typical</b>	Unfinished % <b>0%</b>
1.Wood 5.Stucco 9.Other	1.Modern 4.Obsolete 7.	Grade & Factor <b>3 Average 100%</b>
2.Vin/Al 6.Brick 10.Board B	2.Typical 5. 8.	1.E Grade 4.B Grade 7.
3.Compos. 7.Stone 12.	3.Old Type 6. 9.None	2.D Grade 5.A Grade 8.
Roof Surface <b>1 Asphalt Shingles</b>	Bath(s) Style <b>2 Typical Bath(s)</b>	3.C Grade 6.AA Grade 9.Same
1.Asphalt 4.Composit 7.	1.Modern 4.Obsolete 7.	SQFT (Footprint) <b>936</b>
2.Slate 5.Wood 8.	2.Typical 5. 8.	Condition <b>4 Average</b>
3.Metal 6.Other 9.	3.Old Type 6. 9.None	1.Poor 4.Avg 7.V G
SF Masonry Trim <b>0</b>	# Rooms <b>6</b>	2.Fair 5.Avg+ 8.Exc
SEPTIC DESIGN <b>0</b>	# Bedrooms <b>3</b>	3.Avg- 6.Good 9.Same
BLDG PERMIT <b>0</b>	# Full Baths <b>1</b>	Phys. % Good <b>0%</b>
Year Built <b>1995</b>	# Half Baths <b>0</b>	Funct. % Good <b>100%</b>
Year Remodeled <b>0</b>	# Addn Fixtures <b>0</b>	Functional Code <b>9 None</b>
Foundation <b>1 Concrete</b>	# Fireplaces <b>0</b>	1.Incomp 4.Delap 7.No Power
1.Concrete 4.Wood 7.		2.O-Built 5.Bsmt 8.LongTerm
2.C Block 5.Slab 8.		3.Damage 6.Dbwrd 9.None
3.Br/Stone 6.Piers 9.		Econ. % Good <b>100%</b>
Basement <b>4 Full Basement</b>		Economic Code <b>None</b>
1.1/4 Bmt 4.Full Bmt 7.		0.None 3.No Power 7.
2.1/2 Bmt 5.None 8.		1.Location 4.Generate 8.
3.3/4 Bmt 6. 9.None		2.Encroach 9.None 9.
Bsmt Gar # Cars <b>0</b>		Entrance Code <b>5 Estimated</b>
Wet Basement <b>1 Dry Basement</b>		1.Interior 4.Vacant 7.Entered
1.Dry 4. 7.		2.Refusal 5.Estimate 8.No
2.Damp 5. 8.	3.Informed 6.Reviewed 9.Land	
3.Wet 6. 9.	Information Code <b>5 Estimate</b>	
	1.Owner 4.Agent 7.	
	2.Relative 5.Estimate 8.	
	3.Tenant 6.Other 9.	

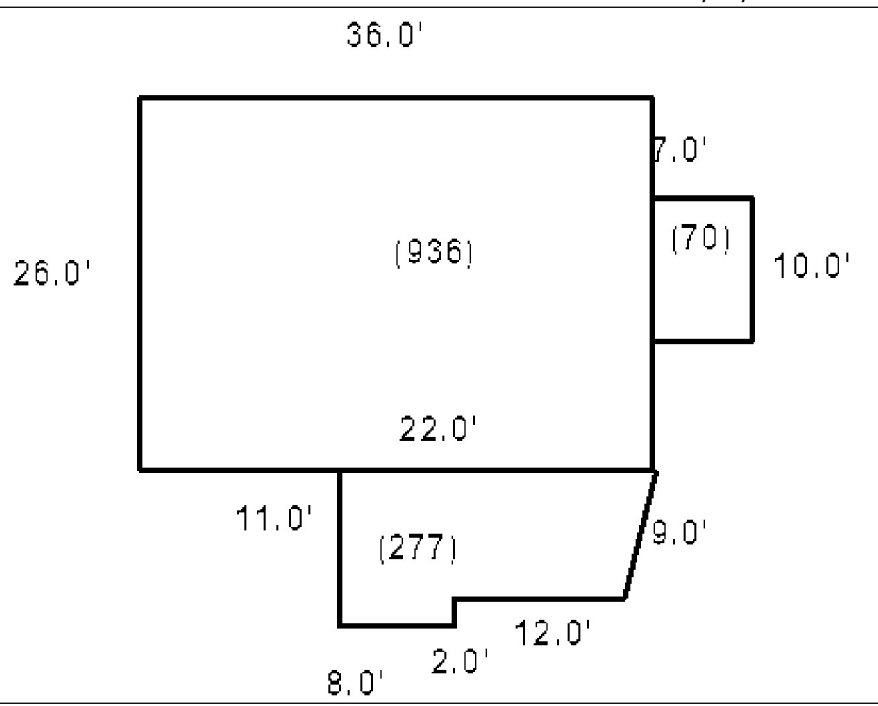

Date Inspected

**Additions, Outbuildings & Improvements**

Type	Year	Units	Grade	Cond	Phys.	Funct.	Sound Value
68 Wood Deck	0	210	0 0	0	0 %	0 %	
68 Wood Deck	0	70	0 0	0	0 %	0 %	
24 Frame Shed	0	120	0 0	0	0 %	0 %	
					%	%	
					%	%	
					%	%	
					%	%	
					%	%	
					%	%	
					%	%	
					%	%	
					%	%	

- 1.One Story Fram
- 2.Two Story Fram
- 3.Three Story Fr
- 4.1 & 1/2 Story
- 5.1 & 3/4 Story
- 6.2 & 1/2 Story
- 21.Open Frame Por
- 22.Encl Frame Por
- 23.Attached Garag
- 24.Frame Shed
- 25.Frame Bay Wind
- 26.1SFr Overhang
- 27.Unfin Basement
- 28.Unfinished Att
- 29.Finished Attic



COX, DANY  
822 EAST BURROUGH RD  
BOWDOIN ME 04287

B822P233

Inspection Witnessed By:

No./Date	Description	Date Insp.
X		

Notes:

**Bowdoin**

Property Data			Assessment Record				
Neighborhood <b>2 Map 2</b>			Year	Land	Buildings	Exempt	Total
Tree Growth Year <b>0</b>			2009	40,970	67,850	13,000	95,820
Farmland Yr <b>0</b>			2010	40,970	70,110	10,000	101,080
Open Space Yr <b>0</b>			2011	40,970	70,110	10,000	101,080
Zone/Land Use <b>11 Residential 1</b>			2012	40,970	70,110	10,000	101,080
Secondary Zone			2013	40,970	53,600	10,000	84,570
Topography			2014	40,970	53,600	10,000	84,570
1.Level 4.Below St 7.LevelBog			2015	40,970	53,600	10,000	84,570
2.Rolling 5.Low 8.Conform			2016	40,970	53,600	15,000	79,570
3.Above St 6.FZone 9.Non-Confor			2017	40,970	53,600	20,000	74,570
Utilities			2018	40,970	53,600	20,000	74,570
1.Public 4.Dr Well 7.Cesspool			2019	40,970	53,600	20,000	74,570
2.Water 5.Dug Well 8.			2020	40,970	53,600	25,000	69,570
3.Sewer 6.Septic 9.None			2021	40,970	53,600	25,000	69,570
Street <b>1 Paved</b>			2022	40,970	44,490	21,500	63,960
1.Paved 4.Proposed 7.MHG			<b>Land Data</b>				
2.Semi Imp 5.R/O/W 8.DIS							
3.Gravel 6.MHP 9.None			<b>Front Foot</b>				
TG PLAN YEAR <b>0</b>							
Tif District # <b>0</b>			<b>Type</b>				
<b>Sale Data</b>							
Sale Date			<b>Effective</b>				
Price							
Sale Type			<b>Influence</b>				
1.Land 4.Mobile 7.C/I L&B							
2.L & B 5.Other 8.			<b>Influence Codes</b>				
3.Building 6.C/I Land 9.							
Financing			<b>Square Foot</b>				
1.Convent 4.Seller 7.							
2.FHA/VA 5.Private 8.			<b>Square Feet</b>				
3.Assumed 6.Cash 9.Unknown							
Validity			<b>Fract. Acre</b>				
1.Valid 4.Split 7.Renovate							
2.Related 5.Partial 8.Other			<b>Acres</b>				
3.Distress 6.Exempt 9.Short							
Verified			<b>Acres</b>				
1.Buyer 4.Agent 7.Family							
2.Seller 5.Pub Rec 8.Other			<b>Total Acreage</b> 0.70				
3.Lender 6.MLS 9.							

- 1.Unimproved
- 2.Excess Frtg
- 3.Topography
- 4.Size/Shape
- 5.Access
- 6.Restriction
- 7.Open Space
- 8.View/Environ
- 9.Fract Share
- Acres**
- 30.Rear Land 3
- 31.Tillable
- 32.Pasture
- 33.Orchard
- 34.Softwood F&O
- 35.Mixed Wood F&O
- 36.Hardwood F&O
- 37.Softwood TG
- 38.Mixed Wood TG
- 39.Hardwood TG
- 40.Wasteland
- 41.Commercial
- 42.2nd Site
- 43.Post Rd
- 44.Lot Improvemen
- 45.Subdivision Lo
- 46.Golf Course

**Bowdoin**

Map Lot 02-61-0

Account 263

Location 822 EAST BURROUGH RD

Card 1

Of 1

7/15/2022

Building Style <b>0 Not Coded</b>	SF Bsmt Living <b>0</b>	Layout <b>0</b>
0.Not Code 4.Cape 8.Log	Fin Bsmt Grade <b>0 0</b>	1.Typical 4. 7.
1.Conv. 5.Garrison 9.Other	OCCUPANCY <b>0</b>	2.Inadeq 5. 8.
2.Ranch 6.Split 10.DW	Heat Type <b>100% 0 Not Coded</b>	3.Poor 6. 9.
3.R Ranch 7.Contemp 11.Church	0.Not Code 4.Steam 8.FI/Wall	Attic <b>0</b>
Dwelling Units <b>0</b>	1.HWBB 5.FWA 9.No Heat	1.1/4 Fin 4.Full Fin 7.
Other Units <b>0</b>	2.HWCI 6.GravWA 11.	2.1/2 Fin 5.FI/Stair 8.
Stories <b>0</b>	3.H Pump 7.Electric 12.	3.3/4 Fin 6. 9.None
1.1 4.1.5 7.4	Cool Type <b>0% 9 None</b>	Insulation <b>0</b>
2.2 5.1.75 8.20	1.Refrig 4.W&C Air 7.	1.Full 4.Minimal 7.
3.3 6.2.5 9.Yurt	2.Evapor 5. 8.	2.Heavy 5. 8.
Exterior Walls <b>0 Not Coded</b>	3.H Pump 6. 9.None	3.Capped 6. 9.None
0.Not Code 4.Asbestos 8.Concrete	Kitchen Style <b>0</b>	Unfinished % <b>0%</b>
1.Wood 5.Stucco 9.Other	1.Modern 4.Obsolete 7.	Grade & Factor <b>0 0%</b>
2.Vin/Al 6.Brick 10.Board B	2.Typical 5. 8.	1.E Grade 4.B Grade 7.
3.Compos. 7.Stone 12.	3.Old Type 6. 9.None	2.D Grade 5.A Grade 8.
Roof Surface <b>0</b>	Bath(s) Style <b>0</b>	3.C Grade 6.AA Grade 9.Same
1.Asphalt 4.Composit 7.	1.Modern 4.Obsolete 7.	SQFT (Footprint) <b>0</b>
2.Slate 5.Wood 8.	2.Typical 5. 8.	Condition <b>0</b>
3.Metal 6.Other 9.	3.Old Type 6. 9.None	1.Poor 4.Avg 7.V G
SF Masonry Trim <b>0</b>	# Rooms <b>0</b>	2.Fair 5.Avg+ 8.Exc
SEPTIC DESIGN <b>0</b>	# Bedrooms <b>0</b>	3.Avg- 6.Good 9.Same
BLDG PERMIT <b>0</b>	# Full Baths <b>0</b>	Phys. % Good <b>0%</b>
Year Built <b>0</b>	# Half Baths <b>0</b>	Funct. % Good <b>100%</b>
Year Remodeled <b>0</b>	# Addn Fixtures <b>0</b>	Functional Code <b>9 None</b>
Foundation <b>0</b>	# Fireplaces <b>0</b>	1.Incomp 4.Delap 7.No Power
1.Concrete 4.Wood 7.		2.O-Built 5.Bsmt 8.LongTerm
2.C Block 5.Slab 8.		3.Damage 6.Dbwd 9.None
3.Br/Stone 6.Piers 9.		Econ. % Good <b>100%</b>
Basement <b>0</b>		Economic Code <b>None</b>
1.1/4 Bmt 4.Full Bmt 7.		0.None 3.No Power 7.
2.1/2 Bmt 5.None 8.		1.Location 4.Generate 8.
3.3/4 Bmt 6. 9.None		2.Encroach 9.None 9.
Bsmt Gar # Cars <b>0</b>		Entrance Code <b>5 Estimated</b>
Wet Basement <b>0</b>		1.Interior 4.Vacant 7.Entered
1.Dry 4. 7.		2.Refusal 5.Estimate 8.No
2.Damp 5. 8.		3.Informed 6.Reviewed 9.Land
3.Wet 6. 9.		Information Code <b>5 Estimate</b>
		1.Owner 4.Agent 7.
		2.Relative 5.Estimate 8.
		3.Tenant 6.Other 9.

Date Inspected 4/23/2009

**Additions, Outbuildings & Improvements**

Type	Year	Units	Grade	Cond	Phys.	Funct.	Sound Value
998 14Mobile Home	2000	14x66	3 100	4	0 %	100 %	
21 Open Frame	2000	20	3 100	3	0 %	100 %	
68 Wood Deck	2000	192	3 100	3	0 %	100 %	
30 Detached Garage	2000	768	3 100	3	0 %	100 %	
97 Slab for MoHo	2000	924	3 100	3	0 %	100 %	
73 M/H Skirting	2000	160	3 100	3	0 %	100 %	
					%	%	
					%	%	
					%	%	
					%	%	
					%	%	

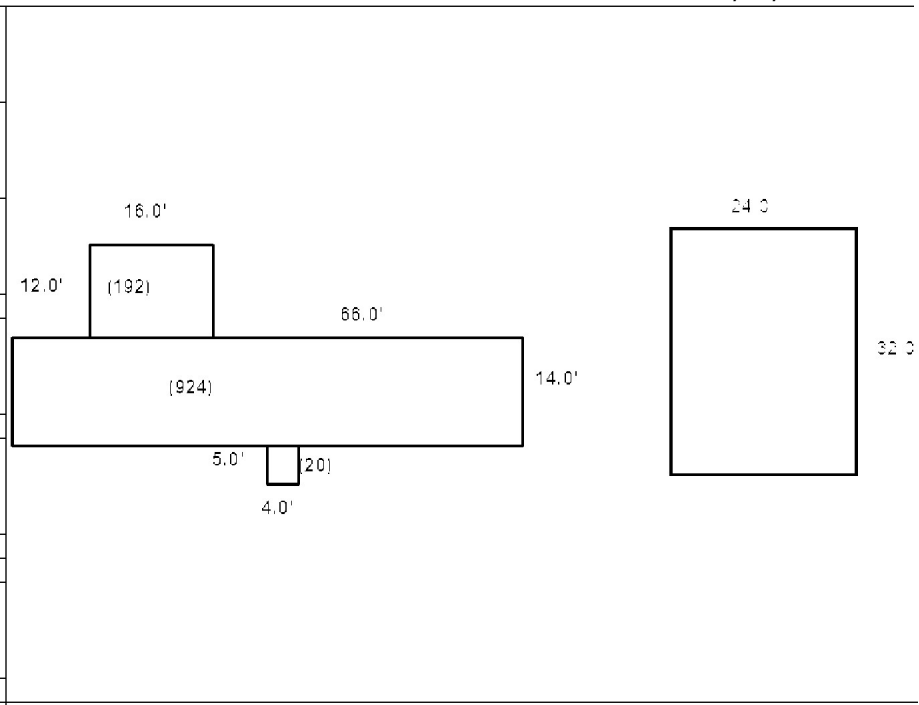

BINGHAM, DAVID M  
BINGHAM, PATRICIA  
799 EAST BURROUGH RD  
BOWDOIN ME 04287

B2417P146

Inspection Witnessed By:

No./Date	Description	Date Insp.
X		

Notes:

**Bowdoin**

Property Data			Assessment Record						
Neighborhood <b>2 Map 2</b>			Year	Land	Buildings	Exempt	Total		
Tree Growth Year <b>0</b>			2009	83,100	198,980	10,000	272,080		
Farmland Yr <b>0</b>			2010	83,100	198,980	10,000	272,080		
Open Space Yr <b>0</b>			2011	83,100	198,980	10,000	272,080		
Zone/Land Use <b>11 Residential 1</b>			2012	83,100	223,540	10,000	296,640		
Secondary Zone			2013	83,100	223,540	10,000	296,640		
Topography			2014	83,100	223,540	10,000	296,640		
1.Level 4.Below St 7.LevelBog			2015	83,100	223,540	10,000	296,640		
2.Rolling 5.Low 8.Conform			2016	83,100	223,540	15,000	291,640		
3.Above St 6.FZone 9.Non-Confor			2017	83,100	223,540	20,000	286,640		
Utilities			2018	83,100	223,540	20,000	286,640		
1.Public 4.Dr Well 7.Cesspool			2019	83,100	223,540	20,000	286,640		
2.Water 5.Dug Well 8.			2020	83,100	223,540	25,000	281,640		
3.Sewer 6.Septic 9.None			2021	83,100	223,540	25,000	281,640		
Street			2022	83,100	213,020	21,500	274,620		
1.Paved 4.Proposed 7.MHG			<b>Land Data</b>						
2.Semi Imp 5.R/O/W 8.DIS			<b>Front Foot</b>	<b>Type</b>	<b>Effective</b>		<b>Influence</b>		<b>Influence Codes</b>
3.Gravel 6.MHP 9.None					Frontage	Depth	Factor	Code	
TG PLAN YEAR <b>0</b>			11.Road Frontage					1.Unimproved	
Tif District # <b>0</b>			12.Delta Triangle					2.Excess Frtg	
<b>Sale Data</b>			13.Nabla Triangle					3.Topography	
Sale Date			14.Rear Land					4.Size/Shape	
Price			15.Miscellaneous					5.Access	
Sale Type								6.Restriction	
1.Land 4.Mobile 7.C/I L&B								7.Open Space	
2.L & B 5.Other 8.			<b>Square Foot</b>	<b>Square Feet</b>				8.View/Environ	
3.Building 6.C/I Land 9.			16.Regular Lot					9.Fract Share	
Financing			17.Secondary Lot					<b>Acres</b>	
1.Convent 4.Seller 7.			18.Hydro Facility					30.Rear Land 3	
2.FHA/VA 5.Private 8.			19.Improvements					31.Tillable	
3.Assumed 6.Cash 9.Unknown			20.Base 3 (Fract)					32.Pasture	
Validity								33.Orchard	
1.Valid 4.Split 7.Renovate			<b>Fract. Acre</b>	<b>Acreege/Sites</b>				34.Softwood F&O	
2.Related 5.Partial 8.Other			21.Base 1 (Fract)	24	1.00	100	%	0	
3.Distress 6.Exempt 9.Short			22.Base 2 (Fract)	29	0.60	100	%	0	
Verified			23.Base 3	28	25.00	100	%	0	
1.Buyer 4.Agent 7.Family			<b>Acres</b>	44	1.00	100	%	0	
2.Seller 5.Pub Rec 8.Other			24.Base 1						
3.Lender 6.MLS 9.			25.Base 2						
			26.Frontage 1						
			27.Rear Land 4						
			28.Rear Land 1						
			29.Rear Land 2						
			<b>Total Acreage</b>		26.60				
							44.Lot Improvemen		
							45.Subdivision Lo		
							46.Golf Course		

**Bowdoin**

Map Lot 02-62-0

Account 264

Location 799 EAST BURROUGH RD

Card 1 Of 2 7/15/2022

Building Style <b>1 Conventional</b>	SF Bsmt Living <b>0</b>	Layout <b>1 Typical</b>
0.Not Code 4.Cape 8.Log	Fin Bsmt Grade <b>0 0</b>	1.Typical 4. 7.
1.Conv. 5.Garrison 9.Other	OCCUPANCY <b>0</b>	2.Inadeq 5. 8.
2.Ranch 6.Split 10.DW	Heat Type <b>100% 1 Hot Water BB</b>	3.Poor 6. 9.
3.R Ranch 7.Contemp 11.Church	0.Not Code 4.Steam 8.FI/Wall	Attic <b>9 None</b>
Dwelling Units <b>1</b>	1.HWBB 5.FWA 9.No Heat	1.1/4 Fin 4.Full Fin 7.
Other Units <b>0</b>	2.HWCI 6.GravWA 11.	2.1/2 Fin 5.FI/Stair 8.
Stories <b>5 One &amp; 3/4 Story</b>	3.H Pump 7.Electric 12.	3.3/4 Fin 6. 9.None
1.1 4.1.5 7.4	Cool Type <b>0% 9 None</b>	Insulation <b>1 Full</b>
2.2 5.1.75 8.20	1.Refrig 4.W&C Air 7.	1.Full 4.Minimal 7.
3.3 6.2.5 9.Yurt	2.Evapor 5. 8.	2.Heavy 5. 8.
Exterior Walls <b>1 Wood Siding</b>	3.H Pump 6. 9.None	3.Capped 6. 9.None
0.Not Code 4.Asbestos 8.Concrete	Kitchen Style <b>2 Typical</b>	Unfinished % <b>0%</b>
1.Wood 5.Stucco 9.Other	1.Modern 4.Obsolete 7.	Grade & Factor <b>3 Average 105%</b>
2.Vin/Al 6.Brick 10.Board B	2.Typical 5. 8.	1.E Grade 4.B Grade 7.
3.Compos. 7.Stone 12.	3.Old Type 6. 9.None	2.D Grade 5.A Grade 8.
Roof Surface <b>1 Asphalt Shingles</b>	Bath(s) Style <b>2 Typical Bath(s)</b>	3.C Grade 6.AA Grade 9.Same
1.Asphalt 4.Composit 7.	1.Modern 4.Obsolete 7.	SQFT (Footprint) <b>636</b>
2.Slate 5.Wood 8.	2.Typical 5. 8.	Condition <b>4 Average</b>
3.Metal 6.Other 9.	3.Old Type 6. 9.None	1.Poor 4.Avg 7.V G
SF Masonry Trim <b>0</b>	# Rooms <b>10</b>	2.Fair 5.Avg+ 8.Exc
SEPTIC DESIGN <b>0</b>	# Bedrooms <b>2</b>	3.Avg- 6.Good 9.Same
BLDG PERMIT <b>0</b>	# Full Baths <b>1</b>	Phys. % Good <b>0%</b>
Year Built <b>1984</b>	# Half Baths <b>1</b>	Funct. % Good <b>100%</b>
Year Remodeled <b>2006</b>	# Addn Fixtures <b>0</b>	Functional Code <b>9 None</b>
Foundation <b>1 Concrete</b>	# Fireplaces <b>0</b>	1.Incomp 4.Delap 7.No Power
1.Concrete 4.Wood 7.		2.O-Built 5.Bsmt 8.LongTerm
2.C Block 5.Slab 8.		3.Damage 6.Dbwd 9.None
3.Br/Stone 6.Piers 9.		Econ. % Good <b>100%</b>
Basement <b>2 1/2 Basement</b>		Economic Code <b>None</b>
1.1/4 Bmt 4.Full Bmt 7.		0.None 3.No Power 7.
2.1/2 Bmt 5.None 8.		1.Location 4.Generate 8.
3.3/4 Bmt 6. 9.None		2.Encroach 9.None 9.
Bsmt Gar # Cars <b>0</b>		Entrance Code <b>3 Information Only</b>
Wet Basement <b>0</b>		1.Interior 4.Vacant 7.Entered
1.Dry 4. 7.		2.Refusal 5.Estimate 8.No
2.Damp 5. 8.	3.Informed 6.Reviewed 9.Land	
3.Wet 6. 9.	Information Code <b>1 Owner</b>	
	1.Owner 4.Agent 7.	
	2.Relative 5.Estimate 8.	
	3.Tenant 6.Other 9.	

Date Inspected 4/07/2015

**Additions, Outbuildings & Improvements**

Type	Year	Units	Grade	Cond	Phys.	Funct.	Sound Value
2 Two Story Frame	0	136	0 0	0	0 %	0 %	
21 Open Frame	0	45	0 0	0	0 %	0 %	
22 Encl Frame Porch	0	220	0 0	0	0 %	0 %	
23 Attached Garage	0	960	0 0	0	0 %	0 %	
22 Encl Frame Porch	0	300	0 0	0	0 %	0 %	
24 Frame Shed	0	195	0 0	0	0 %	0 %	
24 Frame Shed	0	80	0 0	0	0 %	0 %	
2 Two Story Frame	0	480	3 105	4	0 %	100 %	
49 Storage space	0	480	0 0	0	0 %	0 %	
65 Barn	2011	820	3 100	3	0 %	100 %	

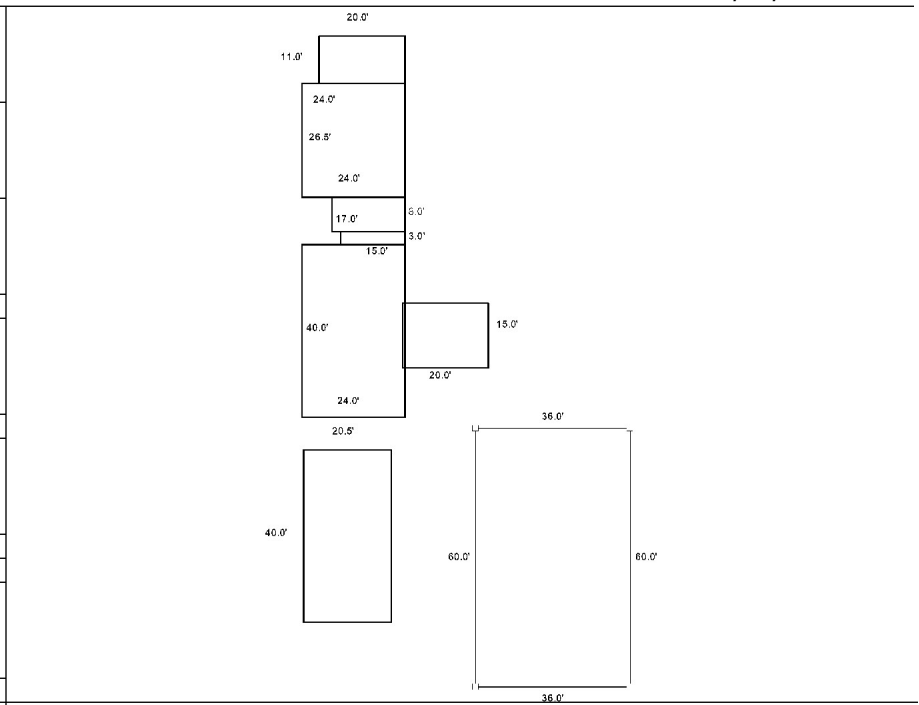

BINGHAM, DAVID M  
 BINGHAM, PATRICIA  
 799 EAST BURROUGH RD  
 BOWDOIN ME 04287

B2417P146

Inspection Witnessed By:

X

Date

No./Date	Description	Date Insp.

Notes:

**Bowdoin**

Property Data			Assessment Record					
Neighborhood <b>2 Map 2</b>			Year	Land	Buildings	Exempt	Total	
Tree Growth Year <b>0</b>			2015	0	15,830	0	15,830	
Farmland Yr <b>0</b>			2016	0	19,550	0	19,550	
Open Space Yr <b>0</b>			2017	0	19,550	0	19,550	
Zone/Land Use <b>11 Residential 1</b>			2018	0	19,550	0	19,550	
Secondary Zone			2019	0	19,550	0	19,550	
Topography			2020	0	19,550	0	19,550	
1.Level 4.Below St 7.LevelBog 2.Rolling 5.Low 8.Conform 3.Above St 6.FZone 9.Non-Confor			2021	0	19,550	0	19,550	
Utilities			2022	0	19,550	0	19,550	
1.Public 4.Dr Well 7.Cesspool 2.Water 5.Dug Well 8. 3.Sewer 6.Septic 9.None								
Street								
1.Paved 4.Proposed 7.MHG 2.Semi Imp 5.R/O/W 8.DIS 3.Gravel 6.MHP 9.None								
TG PLAN YEAR <b>0</b>			<b>Land Data</b>					
Tif District # <b>0</b>			<b>Front Foot</b>		<b>Effective</b>		<b>Influence</b>	
<b>Sale Data</b>			11.Road Frontage 12.Delta Triangle 13.Nabla Triangle 14.Rear Land 15.Miscellaneous	<b>Type</b>	<b>Frontage</b>	<b>Depth</b>	<b>Factor</b>	<b>Code</b>
Sale Date			<b>Square Foot</b>		<b>Square Feet</b>		1.Unimproved 2.Excess Frtg 3.Topography 4.Size/Shape 5.Access 6.Restriction 7.Open Space 8.View/Environ 9.Fract Share <b>Acres</b> 30.Rear Land 3 31.Tillable 32.Pasture 33.Orchard 34.Softwood F&O 35.Mixed Wood F&O 36.Hardwood F&O 37.Softwood TG 38.Mixed Wood TG 39.Hardwood TG 40.Wasteland 41.Commercial 42.2nd Site 43.Post Rd 44.Lot Improvemen 45.Subdivision Lo 46.Golf Course	
Price			<b>Fract. Acre</b>		<b>Fract. Acre</b>			
Sale Type			21.Base 1 (Fract) 22.Base 2 (Fract) 23.Base 3		24.Base 1 25.Base 2 26.Frontage 1 27.Rear Land 4 28.Rear Land 1 29.Rear Land 2			
1.Land 4.Mobile 7.C/I L&B 2.L & B 5.Other 8. 3.Building 6.C/I Land 9.			<b>Acres</b>		<b>Acres</b>			
Financing								
1.Convent 4.Seller 7. 2.FHA/VA 5.Private 8. 3.Assumed 6.Cash 9.Unknown								
Validity								
1.Valid 4.Split 7.Renovate 2.Related 5.Partial 8.Other 3.Distress 6.Exempt 9.Short								
Verified								
1.Buyer 4.Agent 7.Family 2.Seller 5.Pub Rec 8.Other 3.Lender 6.MLS 9.								
							<b>Total Acreage 0.00</b>	

**Bowdoin**

Map Lot 02-62-0

Account 264

Location 799 EAST BURROUGH RD

Card 2 Of 2 7/15/2022

Building Style	SF Bsmt Living	Layout
0.Not Code 4.Cape 8.Log	Fin Bsmt Grade	1.Typical 4. 7.
1.Conv. 5.Garrison 9.Other	OCCUPANCY	2.Inadeq 5. 8.
2.Ranch 6.Split 10.DW	Heat Type <b>100%</b>	3.Poor 6. 9.
3.R Ranch 7.Contemp 11.Church	0.Not Code 4.Steam 8.Fi/Wall	Attic
Dwelling Units	1.HWBB 5.FWA 9.No Heat	1.1/4 Fin 4.Full Fin 7.
Other Units	2.HWCI 6.GravWA 11.	2.1/2 Fin 5.Fi/Stair 8.
Stories	3.H Pump 7.Electric 12.	3.3/4 Fin 6. 9.None
1.1 4.1.5 7.4	Cool Type <b>0%</b>	Insulation
2.2 5.1.75 8.20	1.Refrig 4.W&C Air 7.	1.Full 4.Minimal 7.
3.3 6.2.5 9.Yurt	2.Evapor 5. 8.	2.Heavy 5. 8.
Exterior Walls	3.H Pump 6. 9.None	3.Capped 6. 9.None
0.Not Code 4.Asbestos 8.Concrete	Kitchen Style	Unfinished %
1.Wood 5.Stucco 9.Other	1.Modern 4.Obsolete 7.	Grade & Factor
2.Vin/Al 6.Brick 10.Board B	2.Typical 5. 8.	1.E Grade 4.B Grade 7.
3.Compos. 7.Stone 12.	3.Old Type 6. 9.None	2.D Grade 5.A Grade 8.
Roof Surface	Bath(s) Style	3.C Grade 6.AA Grade 9.Same
1.Asphalt 4.Composit 7.	1.Modern 4.Obsolete 7.	SQFT (Footprint)
2.Slate 5.Wood 8.	2.Typical 5. 8.	Condition
3.Metal 6.Other 9.	3.Old Type 6. 9.None	1.Poor 4.Avg 7.V G
SF Masonry Trim	# Rooms	2.Fair 5.Avg+ 8.Exc
SEPTIC DESIGN	# Bedrooms	3.Avg- 6.Good 9.Same
BLDG PERMIT	# Full Baths	Phys. % Good
Year Built	# Half Baths	Funct. % Good
Year Remodeled	# Addn Fixtures	Functional Code
Foundation	# Fireplaces	1.Incomp 4.Delap 7.No Power
1.Concrete 4.Wood 7.		2.O-Built 5.Bsmt 8.LongTerm
2.C Block 5.Slab 8.		3.Damage 6.Dbwd 9.None
3.Br/Stone 6.Piers 9.		Econ. % Good
Basement		Economic Code
1.1/4 Bmt 4.Full Bmt 7.		0.None 3.No Power 7.
2.1/2 Bmt 5.None 8.		1.Location 4.Generate 8.
3.3/4 Bmt 6. 9.None		2.Encroach 9.None 9.
Bsmt Gar # Cars		Entrance Code <b>0</b>
Wet Basement		1.Interior 4.Vacant 7.Entered
1.Dry 4. 7.		2.Refusal 5.Estimate 8.No
2.Damp 5. 8.	3.Informed 6.Reviewed 9.Land	
3.Wet 6. 9.	Information Code <b>0</b>	
		1.Owner 4.Agent 7.
		2.Relative 5.Estimate 8.
		3.Tenant 6.Other 9.
Date Inspected 4/08/2016		

Additions, Outbuildings & Improvements								
Type	Year	Units	Grade	Cond	Phys.	Funct.	Sound Value	
24 Frame Shed	2015	2160	3 100	3	100 %	100 %		1.One Story Fram
					%	%		2.Two Story Fram
					%	%		3.Three Story Fr
					%	%		4.1 & 1/2 Story
					%	%		5.1 & 3/4 Story
					%	%		6.2 & 1/2 Story
					%	%		21.Open Frame Por
					%	%		22.Encl Frame Por
					%	%		23.Attached Garag
					%	%		24.Frame Shed
					%	%		25.Frame Bay Wind
					%	%		26.1SFr Overhang
					%	%		27.Unfin Basement
					%	%		28.Unfinished Att
					%	%		29.Finished Attic

BINGHAM, ELLEN  
BINGHAM, DAVID  
793 EAST BURROUGH RD  
BOWDOIN ME 04287

B2134P174

Inspection Witnessed By:

X

Date

No./Date	Description	Date Insp.

Notes:

**Bowdoin**

Property Data			Assessment Record						
Neighborhood <b>2 Map 2</b>			Year	Land	Buildings	Exempt	Total		
Tree Growth Year <b>0</b>			2009	47,780	330,330	19,000	359,110		
Farmland Yr <b>0</b>			2010	47,780	330,330	16,000	362,110		
Open Space Yr <b>0</b>			2011	47,780	330,330	16,000	362,110		
Zone/Land Use <b>11 Residential 1</b>			2012	47,780	330,330	16,000	362,110		
Secondary Zone			2013	47,780	330,330	16,000	362,110		
Topography			2014	47,780	330,330	16,000	362,110		
1.Level 4.Below St 7.LevelBog			2015	47,780	330,330	16,000	362,110		
2.Rolling 5.Low 8.Conform			2016	47,780	330,330	21,000	357,110		
3.Above St 6.FZone 9.Non-Confor			2017	47,780	211,890	26,000	233,670		
Utilities			2018	47,780	211,890	26,000	233,670		
1.Public 4.Dr Well 7.Cesspool			2019	47,780	211,890	26,000	233,670		
2.Water 5.Dug Well 8.			2020	47,780	211,890	31,000	228,670		
3.Sewer 6.Septic 9.None			2021	47,780	211,890	31,000	228,670		
Street <b>1 Paved</b>			2022	47,780	202,370	26,660	223,490		
1.Paved 4.Proposed 7.MHG			<b>Land Data</b>						
2.Semi Imp 5.R/O/W 8.DIS									
3.Gravel 6.MHP 9.None			<b>Front Foot</b>	<b>Type</b>	<b>Effective</b>		<b>Influence</b>		<b>Influence Codes</b>
TG PLAN YEAR <b>0</b>			11.Road Frontage		<b>Frontage</b>	<b>Depth</b>	<b>Factor</b>	<b>Code</b>	
Tif District # <b>0</b>			12.Delta Triangle				%		1.Unimproved
<b>Sale Data</b>			13.Nabla Triangle				%		2.Excess Frtg
Sale Date			14.Rear Land				%		3.Topography
Price			15.Miscellaneous				%		4.Size/Shape
Sale Type							%		5.Access
1.Land 4.Mobile 7.C/I L&B			<b>Square Foot</b>	<b>Square Feet</b>					6.Restriction
2.L & B 5.Other 8.			16.Regular Lot				%		7.Open Space
3.Building 6.C/I Land 9.			17.Secondary Lot				%		8.View/Environ
Financing			18.Hydro Facility				%		9.Fract Share
1.Convent 4.Seller 7.			19.Improvements				%		<b>Acres</b>
2.FHA/VA 5.Private 8.			20.Base 3 (Fract)				%		30.Rear Land 3
3.Assumed 6.Cash 9.Unknown							%		31.Tillable
Validity			<b>Fract. Acre</b>	<b>Acres/Sites</b>					32.Pasture
1.Valid 4.Split 7.Renovate			21.Base 1 (Fract)	24	1.00	100	%	0	33.Orchard
2.Related 5.Partial 8.Other			22.Base 2 (Fract)	28	0.20	100	%	0	34.Softwood F&O
3.Distress 6.Exempt 9.Short			23.Base 3	44	1.00	100	%	0	35.Mixed Wood F&O
Verified			<b>Acres</b>				%		36.Hardwood F&O
1.Buyer 4.Agent 7.Family			24.Base 1				%		37.Softwood TG
2.Seller 5.Pub Rec 8.Other			25.Base 2				%		38.Mixed Wood TG
3.Lender 6.MLS 9.			26.Frontage 1				%		39.Hardwood TG
			27.Rear Land 4				%		40.Wasteland
			28.Rear Land 1				%		41.Commercial
			29.Rear Land 2				%		42.2nd Site
			<b>Total Acreage</b>		1.20				43.Post Rd
									44.Lot Improvemen
									45.Subdivision Lo
									46.Golf Course

### Bowdoin

Map Lot 02-62-01

Account 265

Location 793 EAST BURROUGH RD

Card 1 Of 1 7/15/2022

Building Style <b>1 Conventional</b> 0.Not Code 4.Cape 8.Log 1.Conv. 5.Garrison 9.Other 2.Ranch 6.Split 10.DW 3.R Ranch 7.Contemp 11.Church Dwelling Units <b>1</b> Other Units <b>0</b> Stories <b>4 One &amp; 1/2 Story</b> 1.1 4.1.5 7.4 2.2 5.1.75 8.20 3.3 6.2.5 9.Yurt Exterior Walls <b>2 Vinyl/Aluminum</b> 0.Not Code 4.Asbestos 8.Concrete 1.Wood 5.Stucco 9.Other 2.Vin/Al 6.Brick 10.Board B 3.Compos. 7.Stone 12. Roof Surface <b>1 Asphalt Shingles</b> 1.Asphalt 4.Composit 7. 2.Slate 5.Wood 8. 3.Metal 6.Other 9. SF Masonry Trim <b>0</b> SEPTIC DESIGN <b>0</b> BLDG PERMIT <b>0</b> Year Built <b>1997</b> Year Remodeled <b>0</b> Foundation <b>1 Concrete</b> 1.Concrete 4.Wood 7. 2.C Block 5.Slab 8. 3.Br/Stone 6.Piers 9. Basement <b>4 Full Basement</b> 1.1/4 Bmt 4.Full Bmt 7. 2.1/2 Bmt 5.None 8. 3.3/4 Bmt 6. 9.None Bsmt Gar # Cars <b>0</b> Wet Basement <b>1 Dry Basement</b> 1.Dry 4. 7. 2.Damp 5. 8. 3.Wet 6. 9.	SF Bsmt Living <b>0</b> Fin Bsmt Grade <b>0 0</b> OCCUPANCY <b>0</b> Heat Type <b>100% 1 Hot Water BB</b> 0.Not Code 4.Steam 8.F/Wall 1.HWBB 5.FWA 9.No Heat 2.HWCI 6.GravWA 11. 3.H Pump 7.Electric 12. Cool Type <b>0% 9 None</b> 1.Refrig 4.W&C Air 7. 2.Evapor 5. 8. 3.H Pump 6. 9.None Kitchen Style <b>2 Typical</b> 1.Modern 4.Obsolete 7. 2.Typical 5. 8. 3.Old Type 6. 9.None Bath(s) Style <b>2 Typical Bath(s)</b> 1.Modern 4.Obsolete 7. 2.Typical 5. 8. 3.Old Type 6. 9.None # Rooms <b>9</b> # Bedrooms <b>3</b> # Full Baths <b>2</b> # Half Baths <b>1</b> # Addn Fixtures <b>0</b> # Fireplaces <b>0</b>	Layout <b>1 Typical</b> 1.Typical 4. 7. 2.Inadeq 5. 8. 3.Poor 6. 9. Attic <b>9 None</b> 1.1/4 Fin 4.Full Fin 7. 2.1/2 Fin 5.F/Stair 8. 3.3/4 Fin 6. 9.None Insulation <b>1 Full</b> 1.Full 4.Minimal 7. 2.Heavy 5. 8. 3.Capped 6. 9.None Unfinished % <b>0%</b> Grade & Factor <b>3 Average 100%</b> 1.E Grade 4.B Grade 7. 2.D Grade 5.A Grade 8. 3.C Grade 6.AA Grade 9.Same SQFT (Footprint) <b>1538</b> Condition <b>4 Average</b> 1.Poor 4.Avg 7.V G 2.Fair 5.Avg+ 8.Exc 3.Avg- 6.Good 9.Same Phys. % Good <b>0%</b> Funct. % Good <b>100%</b> Functional Code <b>9 None</b> 1.Incomp 4.Delap 7.No Power 2.O-Built 5.Bsmt 8.LongTerm 3.Damage 6.Dbwd 9.None Econ. % Good <b>100%</b> Economic Code <b>None</b> 0.None 3.No Power 7. 1.Location 4.Generate 8. 2.Encroach 9.None 9. Entrance Code <b>1 Interior Inspect</b> 1.Interior 4.Vacant 7.Entered 2.Refusal 5.Estimate 8.No 3.Informed 6.Reviewed 9.Land Information Code <b>1 Owner</b> 1.Owner 4.Agent 7. 2.Relative 5.Estimate 8. 3.Tenant 6.Other 9.
--	--	---

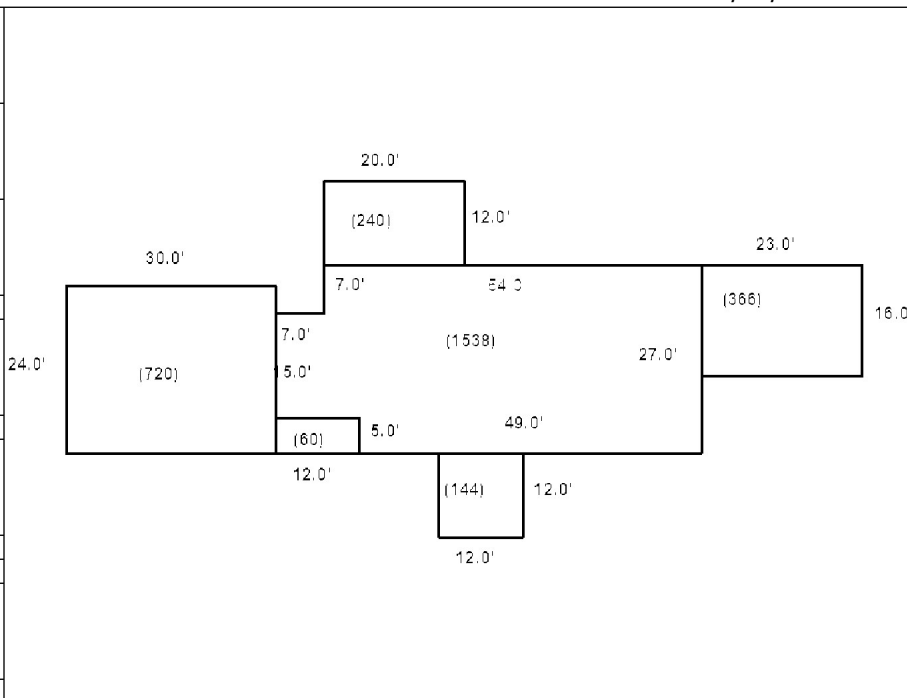

Date Inspected

#### Additions, Outbuildings & Improvements

Type	Year	Units	Grade	Cond	Phys.	Funct.	Sound Value	
1 One Story Frame	1999	368	3 100	3	0 %	0 %		1.One Story Fram
68 Wood Deck	1999	240	3 100	3	0 %	0 %		2.Two Story Fram
68 Wood Deck	1999	144	3 100	3	0 %	0 %		3.Three Story Fr
21 Open Frame	1999	60	3 100	3	0 %	0 %		4.1 & 1/2 Story
23 Attached Garage	1999	720	3 100	3	0 %	0 %		5.1 & 3/4 Story
					%	%		6.2 & 1/2 Story
					%	%		21.Open Frame Por
					%	%		22.Encl Frame Por
					%	%		23.Attached Garag
					%	%		24.Frame Shed
					%	%		25.Frame Bay Wind
					%	%		26.1SFr Overhang
					%	%		27.Unfin Basement
					%	%		28.Unfinished Att
					%	%		29.Finished Attic





LAJOIE, CHRISTOPHER B  
LAJOIE, SHANNON P  
823 EAST BURROUGH RD  
BOWDOIN ME 04287

B3523P241

Inspection Witnessed By:

No./Date	Description	Date Insp.
X		

Notes:

**Bowdoin**

Property Data			Assessment Record						
Neighborhood <b>2 Map 2</b>			Year	Land	Buildings	Exempt	Total		
Tree Growth Year <b>0</b>			2014	48,200	141,260	0	189,460		
Farmland Yr <b>0</b>			2015	48,200	143,000	0	191,200		
Open Space Yr <b>0</b>			2016	48,200	143,000	0	191,200		
Zone/Land Use <b>11 Residential 1</b>			2017	48,200	143,000	0	191,200		
Secondary Zone			2018	48,200	143,000	0	191,200		
Topography			2019	48,200	143,000	0	191,200		
1.Level 4.Below St 7.LevelBog			2020	48,200	143,000	0	191,200		
2.Rolling 5.Low 8.Conform			2021	48,200	143,000	0	191,200		
3.Above St 6.FZone 9.Non-Confor			2022	48,200	141,510	21,500	168,210		
Utilities									
1.Public 4.Dr Well 7.Cesspool									
2.Water 5.Dug Well 8.									
3.Sewer 6.Septic 9.None									
Street <b>1 Paved</b>									
1.Paved 4.Proposed 7.MHG									
2.Semi Imp 5.R/O/W 8.DIS									
3.Gravel 6.MHP 9.None									
TG PLAN YEAR <b>0</b>									
Tif District # <b>0</b>									
Sale Data			<b>Land Data</b>						
Sale Date <b>7/30/2013</b>			<b>Front Foot</b>	<b>Type</b>	<b>Effective</b>		<b>Influence</b>		<b>Influence Codes</b> 1.Unimproved 2.Excess Frtg 3.Topography 4.Size/Shape 5.Access 6.Restriction 7.Open Space 8.View/Environ 9.Fract Share <b>Acres</b> 30.Rear Land 3 31.Tillable 32.Pasture 33.Orchard 34.Softwood F&O 35.Mixed Wood F&O 36.Hardwood F&O 37.Softwood TG 38.Mixed Wood TG 39.Hardwood TG 40.Wasteland 41.Commercial 42.2nd Site 43.Post Rd 44.Lot Improvemen 45.Subdivision Lo 46.Golf Course
Price			11.Road Frontage		Frontage	Depth	Factor	Code	
Sale Type <b>2 Land &amp; Buildings</b>			12.Delta Triangle				%		
1.Land 4.Mobile 7.C/I L&B			13.Nabla Triangle				%		
2.L & B 5.Other 8.			14.Rear Land				%		
3.Building 6.C/I Land 9.			15.Miscellaneous				%		
Financing <b>9 Unknown</b>							%		
1.Convent 4.Seller 7.							%		
2.FHA/VA 5.Private 8.			<b>Square Foot</b>	<b>Square Feet</b>					
3.Assumed 6.Cash 9.Unknown			16.Regular Lot				%		
Validity <b>2 Related Parties</b>			17.Secondary Lot				%		
1.Valid 4.Split 7.Renovate			18.Hydro Facility				%		
2.Related 5.Partial 8.Other			19.Improvements				%		
3.Distress 6.Exempt 9.Short			20.Base 3 (Fract)				%		
Verified <b>5 Public Record</b>			<b>Fract. Acre</b>		<b>Acres/Sites</b>				
1.Buyer 4.Agent 7.Family			21.Base 1 (Fract)	24	1.00	100	%	0	
2.Seller 5.Pub Rec 8.Other			22.Base 2 (Fract)	28	0.50	100	%	0	
3.Lender 6.MLS 9.			23.Base 3	44	1.00	100	%	0	
			<b>Acres</b>	52	151.37	100	%	0	
			24.Base 1				%		
			25.Base 2				%		
			26.Frontage 1				%		
			27.Rear Land 4				%		
			28.Rear Land 1				%		
			29.Rear Land 2				%		
			<b>Total Acreage</b>		1.50				

**Bowdoin**

Map Lot 02-62-02

Account 1831

Location 823 EAST BURROUGH RD

Card 1 Of 1 7/15/2022

Building Style <b>4 Cape Cod</b>	SF Bsmt Living <b>0</b>	Layout <b>1 Typical</b>
0.Not Code 4.Cape 8.Log	Fin Bsmt Grade <b>0 0</b>	1.Typical 4. 7.
1.Conv. 5.Garrison 9.Other	OCCUPANCY <b>0</b>	2.Inadeq 5. 8.
2.Ranch 6.Split 10.DW	Heat Type <b>100% 1 Hot Water BB</b>	3.Poor 6. 9.
3.R Ranch 7.Contemp 11.Church	0.Not Code 4.Steam 8.FI/Wall	Attic <b>0</b>
Dwelling Units <b>1</b>	1.HWBB 5.FWA 9.No Heat	1.1/4 Fin 4.Full Fin 7.
Other Units <b>0</b>	2.HWCI 6.GravWA 11.	2.1/2 Fin 5.FI/Stair 8.
Stories <b>5 One &amp; 3/4 Story</b>	3.H Pump 7.Electric 12.	3.3/4 Fin 6. 9.None
1.1 4.1.5 7.4	Cool Type <b>0% 9 None</b>	Insulation <b>0</b>
2.2 5.1.75 8.20	1.Refrig 4.W&C Air 7.	1.Full 4.Minimal 7.
3.3 6.2.5 9.Yurt	2.Evapor 5. 8.	2.Heavy 5. 8.
Exterior Walls <b>2 Vinyl/Aluminum</b>	3.H Pump 6. 9.None	3.Capped 6. 9.None
0.Not Code 4.Asbestos 8.Concrete	Kitchen Style <b>1 Modern</b>	Unfinished % <b>0%</b>
1.Wood 5.Stucco 9.Other	1.Modern 4.Obsolete 7.	Grade & Factor <b>3 Average 100%</b>
2.Vin/Al 6.Brick 10.Board B	2.Typical 5. 8.	1.E Grade 4.B Grade 7.
3.Compos. 7.Stone 12.	3.Old Type 6. 9.None	2.D Grade 5.A Grade 8.
Roof Surface <b>1 Asphalt Shingles</b>	Bath(s) Style <b>1 Modern Bath(s)</b>	3.C Grade 6.AA Grade 9.Same
1.Asphalt 4.Composit 7.	1.Modern 4.Obsolete 7.	SQFT (Footprint) <b>850</b>
2.Slate 5.Wood 8.	2.Typical 5. 8.	Condition <b>4 Average</b>
3.Metal 6.Other 9.	3.Old Type 6. 9.None	1.Poor 4.Avg 7.V G
SF Masonry Trim <b>0</b>	# Rooms <b>0</b>	2.Fair 5.Avg+ 8.Exc
SEPTIC DESIGN <b>0</b>	# Bedrooms <b>4</b>	3.Avg- 6.Good 9.Same
BLDG PERMIT <b>0</b>	# Full Baths <b>2</b>	Phys. % Good <b>0%</b>
Year Built <b>2013</b>	# Half Baths <b>0</b>	Funct. % Good <b>100%</b>
Year Remodeled <b>0</b>	# Addn Fixtures <b>0</b>	Functional Code <b>9 None</b>
Foundation <b>1 Concrete</b>	# Fireplaces <b>0</b>	1.Incomp 4.Delap 7.No Power
1.Concrete 4.Wood 7.		2.O-Built 5.Bsmt 8.LongTerm
2.C Block 5.Slab 8.		3.Damage 6.Dbwd 9.None
3.Br/Stone 6.Piers 9.		Econ. % Good <b>100%</b>
Basement <b>4 Full Basement</b>		Economic Code <b>None</b>
1.1/4 Bmt 4.Full Bmt 7.		0.None 3.No Power 7.
2.1/2 Bmt 5.None 8.		1.Location 4.Generate 8.
3.3/4 Bmt 6. 9.None		2.Encroach 9.None 9.
Bsmt Gar # Cars <b>0</b>		Entrance Code <b>0</b>
Wet Basement <b>1 Dry Basement</b>		1.Interior 4.Vacant 7.Entered
1.Dry 4. 7.		2.Refusal 5.Estimate 8.No
2.Damp 5. 8.		3.Informed 6.Reviewed 9.Land
3.Wet 6. 9.		Information Code <b>0</b>
		1.Owner 4.Agent 7.
		2.Relative 5.Estimate 8.
		3.Tenant 6.Other 9.

34.0'

25.0'



Date Inspected 3/30/2022

**Additions, Outbuildings & Improvements**

Type	Year	Units	Grade	Cond	Phys.	Funct.	Sound Value
24 Frame Shed	2014	192	3 100	3	100 %	100 %	
					%	%	
					%	%	
					%	%	
					%	%	
					%	%	
					%	%	
					%	%	
					%	%	
					%	%	
					%	%	



- 1.One Story Fram
- 2.Two Story Fram
- 3.Three Story Fr
- 4.1 & 1/2 Story
- 5.1 & 3/4 Story
- 6.2 & 1/2 Story
- 21.Open Frame Por
- 22.Encl Frame Por
- 23.Attached Garag
- 24.Frame Shed
- 25.Frame Bay Wind
- 26.1SFr Overhang
- 27.Unfin Basement
- 28.Unfinished Att
- 29.Finished Attic

OTIS, JENNIFER L  
874 EAST BURROUGH RD  
BOWDOIN ME 04287

B2433P73

Previous Owner  
OTIS, JENNIFER L  
874 EAST BURROUGH RD

BOWDOIN ME 04287  
Sale Date: 1/31/2005

Previous Owner  
CARD, ESTATE OF CLIFFORD R  
C/O ROBERT R CARD, P.R.  
941 MEADOW RD  
BOWDOIN ME 04287

Inspection Witnessed By:

X	Date	Date Insp.
No./Date	Description	Date Insp.

Notes:

**Bowdoin**

Property Data			Assessment Record						
Neighborhood <b>2 Map 2</b>			Year	Land	Buildings	Exempt	Total		
Tree Growth Year <b>1973</b>			2009	30,890	0	0	30,890		
Farmland Yr <b>0</b>			2010	31,510	0	0	31,510		
Open Space Yr <b>0</b>			2011	31,900	0	0	31,900		
Zone/Land Use <b>11 Residential 1</b>			2012	31,920	0	0	31,920		
Secondary Zone			2013	31,610	0	0	31,610		
Topography			2014	31,620	0	0	31,620		
1.Level 4.Below St 7.LevelBog			2015	16,820	0	0	16,820		
2.Rolling 5.Low 8.Conform			2016	21,030	0	0	21,030		
3.Above St 6.FZone 9.Non-Confor			2017	21,960	0	0	21,960		
Utilities			2018	22,830	0	0	22,830		
1.Public 4.Dr Well 7.Cesspool			2019	22,670	0	0	22,670		
2.Water 5.Dug Well 8.			2020	23,070	0	0	23,070		
3.Sewer 6.Septic 9.None			2021	23,170	0	0	23,170		
Street			2022	20,320	0	0	20,320		
1.Paved 4.Proposed 7.MHG			<b>Land Data</b>						
2.Semi Imp 5.R/O/W 8.DIS			<b>Front Foot</b>	<b>Type</b>	<b>Effective</b>		<b>Influence</b>		<b>Influence Codes</b>
3.Gravel 6.MHP 9.None					Frontage	Depth	Factor	Code	
TG PLAN YEAR <b>2014</b>			11.Road Frontage					1.Unimproved	
Tif District # <b>0</b>			12.Delta Triangle					2.Excess Frtg	
<b>Sale Data</b>			13.Nabla Triangle					3.Topography	
			14.Rear Land					4.Size/Shape	
Sale Date			15.Miscellaneous					5.Access	
Price								6.Restriction	
Sale Type								7.Open Space	
1.Land 4.Mobile 7.C/I L&B			<b>Square Foot</b>	<b>Square Feet</b>				8.View/Environ	
2.L & B 5.Other 8.								9.Fract Share	
3.Building 6.C/I Land 9.			16.Regular Lot					10.Acres	
Financing			17.Secondary Lot					30.Rear Land 3	
1.Convent 4.Seller 7.			18.Hydro Facility					31.Tillable	
2.FHA/VA 5.Private 8.			19.Improvements					32.Pasture	
3.Assumed 6.Cash 9.Unknown			20.Base 3 (Fract)					33.Orchard	
Validity			<b>Fract. Acre</b>	<b>Acreage/Sites</b>				34.Softwood F&O	
1.Valid 4.Split 7.Renovate				21.Base 1 (Fract)	38	21.00	100 %	0	35.Mixed Wood F&O
2.Related 5.Partial 8.Other				22.Base 2 (Fract)	39	23.00	100 %	0	36.Hardwood F&O
3.Distress 6.Exempt 9.Short			23.Base 3	32	14.00	100 %	0	37.Softwood TG	
Verified			<b>Acres</b>					38.Mixed Wood TG	
1.Buyer 4.Agent 7.Family				24.Base 1					39.Hardwood TG
2.Seller 5.Pub Rec 8.Other				25.Base 2					40.Wasteland
3.Lender 6.MLS 9.				26.Frontage 1					41.Commercial
				27.Rear Land 4					42.2nd Site
				28.Rear Land 1					43.Post Rd
				29.Rear Land 2					44.Lot Improvemen
			<b>Total Acreage</b>		<b>58.00</b>			45.Subdivision Lo	
								46.Golf Course	

**Bowdoin**

Map Lot 02-63-0

Account 266

Location EAST BURROUGH RD

Card 1 Of 1 7/15/2022

Building Style	SF Bsmt Living	Layout
0.Not Code 4.Cape 8.Log	Fin Bsmt Grade	1.Typical 4. 7.
1.Conv. 5.Garrison 9.Other	OCCUPANCY	2.Inadeq 5. 8.
2.Ranch 6.Split 10.DW	Heat Type <b>100%</b>	3.Poor 6. 9.
3.R Ranch 7.Contemp 11.Church	0.Not Code 4.Steam 8.Fi/Wall	Attic
Dwelling Units	1.HWBB 5.FWA 9.No Heat	1.1/4 Fin 4.Full Fin 7.
Other Units	2.HWCI 6.GravWA 11.	2.1/2 Fin 5.Fi/Stair 8.
Stories	3.H Pump 7.Electric 12.	3.3/4 Fin 6. 9.None
1.1 4.1.5 7.4	Cool Type <b>0%</b>	Insulation
2.2 5.1.75 8.20	1.Refrig 4.W&C Air 7.	1.Full 4.Minimal 7.
3.3 6.2.5 9.Yurt	2.Evapor 5. 8.	2.Heavy 5. 8.
Exterior Walls	3.H Pump 6. 9.None	3.Capped 6. 9.None
0.Not Code 4.Asbestos 8.Concrete	Kitchen Style	Unfinished %
1.Wood 5.Stucco 9.Other	1.Modern 4.Obsolete 7.	Grade & Factor
2.Vin/Al 6.Brick 10.Board B	2.Typical 5. 8.	1.E Grade 4.B Grade 7.
3.Compos. 7.Stone 12.	3.Old Type 6. 9.None	2.D Grade 5.A Grade 8.
Roof Surface	Bath(s) Style	3.C Grade 6.AA Grade 9.Same
1.Asphalt 4.Composit 7.	1.Modern 4.Obsolete 7.	SQFT (Footprint)
2.Slate 5.Wood 8.	2.Typical 5. 8.	Condition
3.Metal 6.Other 9.	3.Old Type 6. 9.None	1.Poor 4.Avg 7.V G
SF Masonry Trim	# Rooms	2.Fair 5.Avg+ 8.Exc
SEPTIC DESIGN	# Bedrooms	3.Avg- 6.Good 9.Same
BLDG PERMIT	# Full Baths	Phys. % Good
Year Built	# Half Baths	Funct. % Good
Year Remodeled	# Addn Fixtures	Functional Code
Foundation	# Fireplaces	1.Incomp 4.Delap 7.No Power
1.Concrete 4.Wood 7.		2.O-Built 5.Bsmt 8.LongTerm
2.C Block 5.Slab 8.		3.Damage 6.Dbwd 9.None
3.Br/Stone 6.Piers 9.		Econ. % Good
Basement		Economic Code
1.1/4 Bmt 4.Full Bmt 7.		0.None 3.No Power 7.
2.1/2 Bmt 5.None 8.		1.Location 4.Generate 8.
3.3/4 Bmt 6. 9.None		2.Encroach 9.None 9.
Bsmt Gar # Cars		Entrance Code <b>0</b>
Wet Basement		1.Interior 4.Vacant 7.Entered
1.Dry 4. 7.		2.Refusal 5.Estimate 8.No
2.Damp 5. 8.	3.Informed 6.Reviewed 9.Land	
3.Wet 6. 9.	Information Code <b>0</b>	
	1.Owner 4.Agent 7.	
	2.Relative 5.Estimate 8.	
	3.Tenant 6.Other 9.	

Date Inspected

Additions, Outbuildings & Improvements								1.One Story Fram
Type	Year	Units	Grade	Cond	Phys.	Funct.	Sound Value	2.Two Story Fram
					%	%		3.Three Story Fr
					%	%		4.1 & 1/2 Story
					%	%		5.1 & 3/4 Story
					%	%		6.2 & 1/2 Story
					%	%		21.Open Frame Por
					%	%		22.Encl Frame Por
					%	%		23.Attached Garag
					%	%		24.Frame Shed
					%	%		25.Frame Bay Wind
					%	%		26.1SFr Overhang
					%	%		27.Unfin Basement
					%	%		28.Unfinished Att
					%	%		29.Finished Attic

Map Lot 02-65-0

Account 1706

Location ROBERTS RD

Card 1 Of 1 7/15/2022

OTIS, JENNIFER L  
874 EAST BURROUGH RD  
BOWDOIN ME 04287

B2433P72

### Property Data

### Assessment Record

Neighborhood <b>2 Map 2</b>			Year	Land	Buildings	Exempt	Total
Tree Growth Year <b>1973</b>			2009	11,040	0	0	11,040
Farmland Yr <b>0</b>			2010	11,370	0	0	11,370
Open Space Yr <b>0</b>			2011	11,370	0	0	11,370
Zone/Land Use <b>11 Residential 1</b>			2012	11,380	0	0	11,380
Secondary Zone			2013	11,110	0	0	11,110
Topography			2014	11,130	0	0	11,130
1.Level 4.Below St 7.LevelBog			2015	11,070	0	0	11,070
2.Rolling 5.Low 8.Conform			2016	14,950	0	0	14,950
3.Above St 6.FZone 9.Non-Confor			2017	15,880	0	0	15,880
Utilities			2018	16,740	0	0	16,740
1.Public 4.Dr Well 7.Cesspool			2019	16,600	0	0	16,600
2.Water 5.Dug Well 8.			2020	17,000	0	0	17,000
3.Sewer 6.Septic 9.None			2021	17,100	0	0	17,100
Street			2022	14,420	0	0	14,420
1.Paved 4.Proposed 7.MHG							
2.Semi Imp 5.R/O/W 8.DIS							
3.Gravel 6.MHP 9.None							

Inspection Witnessed By:

X \_\_\_\_\_ Date

No./Date	Description	Date Insp.

Notes:

### Sale Data

TG PLAN YEAR <b>2014</b>		
Tif District # <b>0</b>		
<b>Sale Data</b>		
Sale Date		
Price		
Sale Type <b>1 Land Only</b>		
1.Land 4.Mobile 7.C/I L&B		
2.L & B 5.Other 8.		
3.Building 6.C/I Land 9.		
Financing		
1.Convent 4.Seller 7.		
2.FHA/VA 5.Private 8.		
3.Assumed 6.Cash 9.Unknown		
Validity <b>2 Related Parties</b>		
1.Valid 4.Split 7.Renovate		
2.Related 5.Partial 8.Other		
3.Distress 6.Exempt 9.Short		
Verified		
1.Buyer 4.Agent 7.Family		
2.Seller 5.Pub Rec 8.Other		
3.Lender 6.MLS 9.		

### Land Data

Front Foot	Type	Effective		Influence		Influence Codes
		Frontage	Depth	Factor	Code	
11.Road Frontage				%		1.Unimproved
12.Delta Triangle				%		2.Excess Frtg
13.Nabla Triangle				%		3.Topography
14.Rear Land				%		4.Size/Shape
15.Miscellaneous				%		5.Access
				%		6.Restriction
				%		7.Open Space
				%		8.View/Environ
				%		9.Fract Share
				%		<b>Acres</b>
				%		30.Rear Land 3
				%		31.Tillable
				%		32.Pasture
				%		33.Orchard
				%		34.Softwood F&O
				%		35.Mixed Wood F&O
				%		36.Hardwood F&O
				%		37.Softwood TG
				%		38.Mixed Wood TG
				%		39.Hardwood TG
				%		40.Wasteland
				%		41.Commercial
				%		42.2nd Site
				%		43.Post Rd
				%		44.Lot Improvemen
				%		45.Subdivision Lo
				%		46.Golf Course
<b>Square Foot</b>		<b>Square Feet</b>				
16.Regular Lot				%		
17.Secondary Lot				%		
18.Hydro Facility				%		
19.Improvements				%		
20.Base 3 (Fract)				%		
<b>Fract. Acre</b>	<b>Acres/Sites</b>					
21.Base 1 (Fract)	38	16.00	100	%	0	
22.Base 2 (Fract)	39	26.00	100	%	0	
23.Base 3				%		
				%		
				%		
24.Base 1				%		
25.Base 2				%		
26.Frontage 1				%		
27.Rear Land 4				%		
28.Rear Land 1				%		
29.Rear Land 2				%		
<b>Total Acreage</b>		<b>42.00</b>				

### Bowdoin

**Bowdoin**

Map Lot 02-65-0

Account 1706

Location ROBERTS RD

Card 1 Of 1 7/15/2022

Building Style	SF Bsmt Living	Layout
0.Not Code 4.Cape 8.Log	Fin Bsmt Grade	1.Typical 4. 7.
1.Conv. 5.Garrison 9.Other	OCCUPANCY	2.Inadeq 5. 8.
2.Ranch 6.Split 10.DW	Heat Type <b>100%</b>	3.Poor 6. 9.
3.R Ranch 7.Contemp 11.Church	0.Not Code 4.Steam 8.FI/Wall	Attic
Dwelling Units	1.HWBB 5.FWA 9.No Heat	1.1/4 Fin 4.Full Fin 7.
Other Units	2.HWCI 6.GravWA 11.	2.1/2 Fin 5.FI/Stair 8.
Stories	3.H Pump 7.Electric 12.	3.3/4 Fin 6. 9.None
1.1 4.1.5 7.4	Cool Type <b>0%</b>	Insulation
2.2 5.1.75 8.20	1.Refrig 4.W&C Air 7.	1.Full 4.Minimal 7.
3.3 6.2.5 9.Yurt	2.Evapor 5. 8.	2.Heavy 5. 8.
Exterior Walls	3.H Pump 6. 9.None	3.Capped 6. 9.None
0.Not Code 4.Asbestos 8.Concrete	Kitchen Style	Unfinished %
1.Wood 5.Stucco 9.Other	1.Modern 4.Obsolete 7.	Grade & Factor
2.Vin/Al 6.Brick 10.Board B	2.Typical 5. 8.	1.E Grade 4.B Grade 7.
3.Compos. 7.Stone 12.	3.Old Type 6. 9.None	2.D Grade 5.A Grade 8.
Roof Surface	Bath(s) Style	3.C Grade 6.AA Grade 9.Same
1.Asphalt 4.Composit 7.	1.Modern 4.Obsolete 7.	SQFT (Footprint)
2.Slate 5.Wood 8.	2.Typical 5. 8.	Condition
3.Metal 6.Other 9.	3.Old Type 6. 9.None	1.Poor 4.Avg 7.V G
SF Masonry Trim	# Rooms	2.Fair 5.Avg+ 8.Exc
SEPTIC DESIGN	# Bedrooms	3.Avg- 6.Good 9.Same
BLDG PERMIT	# Full Baths	Phys. % Good
Year Built	# Half Baths	Funct. % Good
Year Remodeled	# Addn Fixtures	Functional Code
Foundation	# Fireplaces	1.Incomp 4.Delap 7.No Power
1.Concrete 4.Wood 7.		2.O-Built 5.Bsmt 8.LongTerm
2.C Block 5.Slab 8.		3.Damage 6.Dbwd 9.None
3.Br/Stone 6.Piers 9.		Econ. % Good
Basement		Economic Code
1.1/4 Bmt 4.Full Bmt 7.		0.None 3.No Power 7.
2.1/2 Bmt 5.None 8.		1.Location 4.Generate 8.
3.3/4 Bmt 6. 9.None		2.Encroach 9.None 9.
Bsmt Gar # Cars		Entrance Code <b>0</b>
Wet Basement		1.Interior 4.Vacant 7.Entered
1.Dry 4. 7.		2.Refusal 5.Estimate 8.No
2.Damp 5. 8.	3.Informed 6.Reviewed 9.Land	
3.Wet 6. 9.	Information Code <b>0</b>	
	1.Owner 4.Agent 7.	
	2.Relative 5.Estimate 8.	
	3.Tenant 6.Other 9.	

Date Inspected

**Additions, Outbuildings & Improvements**

Type	Year	Units	Grade	Cond	Phys.	Funct.	Sound Value
					%	%	1.One Story Fram
					%	%	2.Two Story Fram
					%	%	3.Three Story Fr
					%	%	4.1 & 1/2 Story
					%	%	5.1 & 3/4 Story
					%	%	6.2 & 1/2 Story
					%	%	21.Open Frame Por
					%	%	22.Encl Frame Por
					%	%	23.Attached Garag
					%	%	24.Frame Shed
					%	%	25.Frame Bay Wind
					%	%	26.1SFr Overhang
					%	%	27.Unfin Basement
					%	%	28.Unfinished Att
					%	%	29.Finished Attic

POPADAK, ANTOINETTE  
c/o BARBARA LABARRIA  
ANDOVER MA 01810

B326P369

Inspection Witnessed By:

X		Date
No./Date	Description	Date Insp.

Notes:

**Bowdoin**

Property Data			Assessment Record				
Neighborhood <b>2 Map 2</b>			Year	Land	Buildings	Exempt	Total
Tree Growth Year <b>0</b>			2009	49,400	0	0	49,400
Farmland Yr <b>0</b>			2010	49,400	0	0	49,400
Open Space Yr <b>0</b>			2011	49,400	0	0	49,400
Zone/Land Use <b>11 Residential 1</b>			2012	32,400	0	0	32,400
Secondary Zone			2013	32,400	0	0	32,400
Topography			2014	32,400	0	0	32,400
1.Level 4.Below St 7.LevelBog			2015	32,400	0	0	32,400
2.Rolling 5.Low 8.Conform			2016	32,400	0	0	32,400
3.Above St 6.FZone 9.Non-Confor			2017	32,400	0	0	32,400
Utilities			2018	32,400	0	0	32,400
1.Public 4.Dr Well 7.Cesspool			2019	32,400	0	0	32,400
2.Water 5.Dug Well 8.			2020	32,400	0	0	32,400
3.Sewer 6.Septic 9.None			2021	32,400	0	0	32,400
Street			2022	32,400	0	0	32,400
1.Paved 4.Proposed 7.MHG			<b>Land Data</b>				
2.Semi Imp 5.R/O/W 8.DIS							
3.Gravel 6.MHP 9.None			<b>Front Foot</b>				
TG PLAN YEAR <b>0</b>							
Tif District # <b>0</b>			<b>Square Foot</b>				
<b>Sale Data</b>							
Sale Date			<b>Fract. Acre</b>				
Price							
Sale Type			<b>Acres</b>				
1.Land 4.Mobile 7.C/I L&B							
2.L & B 5.Other 8.			<b>Fract. Acre</b>				
3.Building 6.C/I Land 9.							
Financing			<b>Acres</b>				
1.Convent 4.Seller 7.							
2.FHA/VA 5.Private 8.			<b>Fract. Acre</b>				
3.Assumed 6.Cash 9.Unknown							
Validity			<b>Acres</b>				
1.Valid 4.Split 7.Renovate							
2.Related 5.Partial 8.Other			<b>Acres</b>				
3.Distress 6.Exempt 9.Short							
Verified			<b>Acres</b>				
1.Buyer 4.Agent 7.Family							
2.Seller 5.Pub Rec 8.Other			<b>Acres</b>				
3.Lender 6.MLS 9.							

Type	Effective		Influence		Influence Codes
	Frontage	Depth	Factor	Code	
11.Road Frontage			%		1.Unimproved
12.Delta Triangle			%		2.Excess Frtg
13.Nabla Triangle			%		3.Topography
14.Rear Land			%		4.Size/Shape
15.Miscellaneous			%		5.Access
			%		6.Restriction
			%		7.Open Space
			%		8.View/Environ
			%		9.Fract Share
			%		<b>Acres</b>
			%		30.Rear Land 3
			%		31.Tillable
			%		32.Pasture
			%		33.Orchard
			%		34.Softwood F&O
			%		35.Mixed Wood F&O
23	1.00	100	%	0	36.Hardwood F&O
28	16.00	100	%	0	37.Softwood TG
			%		38.Mixed Wood TG
			%		39.Hardwood TG
			%		40.Wasteland
			%		41.Commercial
			%		42.2nd Site
			%		43.Post Rd
			%		44.Lot Improvemen
			%		45.Subdivision Lo
			%		46.Golf Course
<b>Total Acreage 17.00</b>					

**Bowdoin**

Map Lot 02-66-0

Account 269

Location EAST BURROUGH RD

Card 1 Of 1 7/15/2022

Building Style <b>0 Not Coded</b>	SF Bsmt Living <b>0</b>	Layout <b>0</b>
0.Not Code 4.Cape 8.Log	Fin Bsmt Grade <b>0 0</b>	1.Typical 4. 7.
1.Conv. 5.Garrison 9.Other	OCCUPANCY <b>0</b>	2.Inadeq 5. 8.
2.Ranch 6.Split 10.DW	Heat Type <b>100% 0 Not Coded</b>	3.Poor 6. 9.
3.R Ranch 7.Contemp 11.Church	0.Not Code 4.Steam 8.FI/Wall	Attic <b>0</b>
Dwelling Units <b>0</b>	1.HWBB 5.FWA 9.No Heat	1.1/4 Fin 4.Full Fin 7.
Other Units <b>0</b>	2.HWCI 6.GravWA 11.	2.1/2 Fin 5.FI/Stair 8.
Stories <b>0</b>	3.H Pump 7.Electric 12.	3.3/4 Fin 6. 9.None
1.1 4.1.5 7.4	Cool Type <b>0% 9 None</b>	Insulation <b>0</b>
2.2 5.1.75 8.20	1.Refrig 4.W&C Air 7.	1.Full 4.Minimal 7.
3.3 6.2.5 9.Yurt	2.Evapor 5. 8.	2.Heavy 5. 8.
Exterior Walls <b>0 Not Coded</b>	3.H Pump 6. 9.None	3.Capped 6. 9.None
0.Not Code 4.Asbestos 8.Concrete	Kitchen Style <b>0</b>	Unfinished % <b>0%</b>
1.Wood 5.Stucco 9.Other	1.Modern 4.Obsolete 7.	Grade & Factor <b>0 0%</b>
2.Vin/Al 6.Brick 10.Board B	2.Typical 5. 8.	1.E Grade 4.B Grade 7.
3.Compos. 7.Stone 12.	3.Old Type 6. 9.None	2.D Grade 5.A Grade 8.
Roof Surface <b>0</b>	Bath(s) Style <b>0</b>	3.C Grade 6.AA Grade 9.Same
1.Asphalt 4.Composit 7.	1.Modern 4.Obsolete 7.	SQFT (Footprint) <b>0</b>
2.Slate 5.Wood 8.	2.Typical 5. 8.	Condition <b>0</b>
3.Metal 6.Other 9.	3.Old Type 6. 9.None	1.Poor 4.Avg 7.V G
SF Masonry Trim <b>0</b>	# Rooms <b>0</b>	2.Fair 5.Avg+ 8.Exc
SEPTIC DESIGN <b>0</b>	# Bedrooms <b>0</b>	3.Avg- 6.Good 9.Same
BLDG PERMIT <b>0</b>	# Full Baths <b>0</b>	Phys. % Good <b>0%</b>
Year Built <b>0</b>	# Half Baths <b>0</b>	Funct. % Good <b>100%</b>
Year Remodeled <b>0</b>	# Addn Fixtures <b>0</b>	Functional Code <b>9 None</b>
Foundation <b>0</b>	# Fireplaces <b>0</b>	1.Incomp 4.Delap 7.No Power
1.Concrete 4.Wood 7.		2.O-Built 5.Bsmt 8.LongTerm
2.C Block 5.Slab 8.		3.Damage 6.Dbwd 9.None
3.Br/Stone 6.Piers 9.		Econ. % Good <b>100%</b>
Basement <b>0</b>		Economic Code <b>None</b>
1.1/4 Bmt 4.Full Bmt 7.		0.None 3.No Power 7.
2.1/2 Bmt 5.None 8.		1.Location 4.Generate 8.
3.3/4 Bmt 6. 9.None		2.Encroach 9.None 9.
Bsmt Gar # Cars <b>0</b>		Entrance Code <b>0</b>
Wet Basement <b>0</b>		1.Interior 4.Vacant 7.Entered
1.Dry 4. 7.		2.Refusal 5.Estimate 8.No
2.Damp 5. 8.	3.Informed 6.Reviewed 9.Land	
3.Wet 6. 9.	Information Code <b>0</b>	
	1.Owner 4.Agent 7.	
	2.Relative 5.Estimate 8.	
	3.Tenant 6.Other 9.	

Date Inspected

**Additions, Outbuildings & Improvements**

Type	Year	Units	Grade	Cond	Phys.	Funct.	Sound Value
					%	%	1.One Story Fram
					%	%	2.Two Story Fram
					%	%	3.Three Story Fr
					%	%	4.1 & 1/2 Story
					%	%	5.1 & 3/4 Story
					%	%	6.2 & 1/2 Story
					%	%	21.Open Frame Por
					%	%	22.Encl Frame Por
					%	%	23.Attached Garag
					%	%	24.Frame Shed
					%	%	25.Frame Bay Wind
					%	%	26.1SFr Overhang
					%	%	27.Unfin Basement
					%	%	28.Unfinished Att
					%	%	29.Finished Attic



ACORD, CHRISTOPHER J  
530 MAIN ST  
RICHMOND ME 04357

B625P309 B3191P73

Previous Owner  
ACORD, ALVIN  
21 TRE LANE

RICHMOND ME 04357  
Sale Date: 5/21/2010

Inspection Witnessed By:

X	Date
No./Date	Description

Notes:

**Bowdoin**

Property Data			Assessment Record				
Neighborhood <b>2 Map 2</b>			Year	Land	Buildings	Exempt	Total
Tree Growth Year <b>0</b>			2009	59,200	0	0	59,200
Farmland Yr <b>0</b>			2010	59,200	0	0	59,200
Open Space Yr <b>0</b>			2011	59,200	0	0	59,200
Zone/Land Use <b>11 Residential 1</b>			2012	42,200	0	0	42,200
Secondary Zone			2013	42,200	0	0	42,200
Topography			2014	42,200	0	0	42,200
1.Level 4.Below St 7.LevelBog			2015	42,200	0	0	42,200
2.Rolling 5.Low 8.Conform			2016	42,200	0	0	42,200
3.Above St 6.FZone 9.Non-Confor			2017	42,200	0	0	42,200
Utilities			2018	42,200	0	0	42,200
1.Public 4.Dr Well 7.Cesspool			2019	42,200	0	0	42,200
2.Water 5.Dug Well 8.			2020	42,200	0	0	42,200
3.Sewer 6.Septic 9.None			2021	42,200	0	0	42,200
Street			2022	42,200	0	0	42,200
1.Paved 4.Proposed 7.MHG			<b>Land Data</b>				
2.Semi Imp 5.R/O/W 8.DIS							
3.Gravel 6.MHP 9.None			<b>Front Foot</b>				
TG PLAN YEAR <b>0</b>							
Tif District # <b>0</b>			<b>Type</b>				
<b>Sale Data</b>							
Sale Date <b>5/21/2010</b>			<b>Effective</b>				
Price							
Sale Type <b>1 Land Only</b>			<b>Influence</b>				
1.Land 4.Mobile 7.C/I L&B							
2.L & B 5.Other 8.			<b>Influence Codes</b>				
3.Building 6.C/I Land 9.							
Financing <b>1 Conventional</b>			<b>Square Foot</b>				
1.Convent 4.Seller 7.							
2.FHA/VA 5.Private 8.			<b>Square Feet</b>				
3.Assumed 6.Cash 9.Unknown							
Validity <b>2 Related Parties</b>			<b>Acres/Sites</b>				
1.Valid 4.Split 7.Renovate							
2.Related 5.Partial 8.Other			<b>Acres</b>				
3.Distress 6.Exempt 9.Short							
Verified <b>5 Public Record</b>			<b>Fract. Acre</b>				
1.Buyer 4.Agent 7.Family							
2.Seller 5.Pub Rec 8.Other			<b>Acres</b>				
3.Lender 6.MLS 9.							
			<b>Total Acreage 24.00</b>				

- 1.Unimproved
- 2.Excess Frtg
- 3.Topography
- 4.Size/Shape
- 5.Access
- 6.Restriction
- 7.Open Space
- 8.View/Environ
- 9.Fract Share
- Acres**
- 30.Rear Land 3
- 31.Tillable
- 32.Pasture
- 33.Orchard
- 34.Softwood F&O
- 35.Mixed Wood F&O
- 36.Hardwood F&O
- 37.Softwood TG
- 38.Mixed Wood TG
- 39.Hardwood TG
- 40.Wasteland
- 41.Commercial
- 42.2nd Site
- 43.Post Rd
- 44.Lot Improvemen
- 45.Subdivision Lo
- 46.Golf Course

**Bowdoin**

Map Lot 02-67-0

Account 270

Location EAST BURROUGH RD

Card 1 Of 1 7/15/2022

Building Style <b>0 Not Coded</b>	SF Bsmt Living <b>0</b>	Layout <b>0</b>
0.Not Code 4.Cape 8.Log	Fin Bsmt Grade <b>0 0</b>	1.Typical 4. 7.
1.Conv. 5.Garrison 9.Other	OCCUPANCY <b>0</b>	2.Inadeq 5. 8.
2.Ranch 6.Split 10.DW	Heat Type <b>100% 0 Not Coded</b>	3.Poor 6. 9.
3.R Ranch 7.Contemp 11.Church	0.Not Code 4.Steam 8.FI/Wall	Attic <b>0</b>
Dwelling Units <b>0</b>	1.HWBB 5.FWA 9.No Heat	1.1/4 Fin 4.Full Fin 7.
Other Units <b>0</b>	2.HWCI 6.GravWA 11.	2.1/2 Fin 5.FI/Stair 8.
Stories <b>0</b>	3.H Pump 7.Electric 12.	3.3/4 Fin 6. 9.None
1.1 4.1.5 7.4	Cool Type <b>0% 9 None</b>	Insulation <b>0</b>
2.2 5.1.75 8.20	1.Refrig 4.W&C Air 7.	1.Full 4.Minimal 7.
3.3 6.2.5 9.Yurt	2.Evapor 5. 8.	2.Heavy 5. 8.
Exterior Walls <b>0 Not Coded</b>	3.H Pump 6. 9.None	3.Capped 6. 9.None
0.Not Code 4.Asbestos 8.Concrete	Kitchen Style <b>0</b>	Unfinished % <b>0%</b>
1.Wood 5.Stucco 9.Other	1.Modern 4.Obsolete 7.	Grade & Factor <b>0 0%</b>
2.Vin/Al 6.Brick 10.Board B	2.Typical 5. 8.	1.E Grade 4.B Grade 7.
3.Compos. 7.Stone 12.	3.Old Type 6. 9.None	2.D Grade 5.A Grade 8.
Roof Surface <b>0</b>	Bath(s) Style <b>0</b>	3.C Grade 6.AA Grade 9.Same
1.Asphalt 4.Composit 7.	1.Modern 4.Obsolete 7.	SQFT (Footprint) <b>0</b>
2.Slate 5.Wood 8.	2.Typical 5. 8.	Condition <b>0</b>
3.Metal 6.Other 9.	3.Old Type 6. 9.None	1.Poor 4.Avg 7.V G
SF Masonry Trim <b>0</b>	# Rooms <b>0</b>	2.Fair 5.Avg+ 8.Exc
SEPTIC DESIGN <b>0</b>	# Bedrooms <b>0</b>	3.Avg- 6.Good 9.Same
BLDG PERMIT <b>0</b>	# Full Baths <b>0</b>	Phys. % Good <b>0%</b>
Year Built <b>0</b>	# Half Baths <b>0</b>	Funct. % Good <b>100%</b>
Year Remodeled <b>0</b>	# Addn Fixtures <b>0</b>	Functional Code <b>9 None</b>
Foundation <b>0</b>	# Fireplaces <b>0</b>	1.Incomp 4.Delap 7.No Power
1.Concrete 4.Wood 7.		2.O-Built 5.Bsmt 8.LongTerm
2.C Block 5.Slab 8.		3.Damage 6.Dbwd 9.None
3.Br/Stone 6.Piers 9.		Econ. % Good <b>100%</b>
Basement <b>0</b>		Economic Code <b>None</b>
1.1/4 Bmt 4.Full Bmt 7.		0.None 3.No Power 7.
2.1/2 Bmt 5.None 8.		1.Location 4.Generate 8.
3.3/4 Bmt 6. 9.None		2.Encroach 9.None 9.
Bsmt Gar # Cars <b>0</b>		Entrance Code <b>0</b>
Wet Basement <b>0</b>		1.Interior 4.Vacant 7.Entered
1.Dry 4. 7.		2.Refusal 5.Estimate 8.No
2.Damp 5. 8.		3.Informed 6.Reviewed 9.Land
3.Wet 6. 9.		Information Code <b>0</b>
		1.Owner 4.Agent 7.
		2.Relative 5.Estimate 8.
		3.Tenant 6.Other 9.



Date Inspected

Additions, Outbuildings & Improvements								
Type	Year	Units	Grade	Cond	Phys.	Funct.	Sound Value	
					%	%		1.One Story Fram
					%	%		2.Two Story Fram
					%	%		3.Three Story Fr
					%	%		4.1 & 1/2 Story
					%	%		5.1 & 3/4 Story
					%	%		6.2 & 1/2 Story
					%	%		21.Open Frame Por
					%	%		22.Encl Frame Por
					%	%		23.Attached Garag
					%	%		24.Frame Shed
					%	%		25.Frame Bay Wind
					%	%		26.1SFr Overhang
					%	%		27.Unfin Basement
					%	%		28.Unfinished Att
					%	%		29.Finished Attic

POPADAK, ANTOINETTE  
c/o BARBARA LABARRIA  
ANDOVER MA 01810

B326P369

Property Data			Assessment Record																																																																																																																																																																																																												
			Year	Land	Buildings	Exempt	Total																																																																																																																																																																																																								
Neighborhood <b>2 Map 2</b>			2009	15,200	0	0	15,200																																																																																																																																																																																																								
Tree Growth Year <b>0</b>			2010	15,200	0	0	15,200																																																																																																																																																																																																								
Farmland Yr <b>0</b>			2011	15,200	0	0	15,200																																																																																																																																																																																																								
Open Space Yr <b>0</b>			2012	15,200	0	0	15,200																																																																																																																																																																																																								
Zone/Land Use <b>11 Residential 1</b>			2013	15,200	0	0	15,200																																																																																																																																																																																																								
Secondary Zone			2014	15,200	0	0	15,200																																																																																																																																																																																																								
Topography			2015	15,200	0	0	15,200																																																																																																																																																																																																								
1.Level 4.Below St 7.LevelBog			2016	15,200	0	0	15,200																																																																																																																																																																																																								
2.Rolling 5.Low 8.Conform			2017	15,200	0	0	15,200																																																																																																																																																																																																								
3.Above St 6.FZone 9.Non-Confor			2018	15,200	0	0	15,200																																																																																																																																																																																																								
Utilities			2019	15,200	0	0	15,200																																																																																																																																																																																																								
1.Public 4.Dr Well 7.Cesspool			2020	15,200	0	0	15,200																																																																																																																																																																																																								
2.Water 5.Dug Well 8.			2021	15,200	0	0	15,200																																																																																																																																																																																																								
3.Sewer 6.Septic 9.None			2022	15,200	0	0	15,200																																																																																																																																																																																																								
Street			<b>Land Data</b>																																																																																																																																																																																																												
1.Paved 4.Proposed 7.MHG																																																																																																																																																																																																															
2.Semi Imp 5.R/O/W 8.DIS			<table border="1"> <thead> <tr> <th rowspan="2">Front Foot</th> <th rowspan="2">Type</th> <th colspan="2">Effective</th> <th colspan="2">Influence</th> <th rowspan="2">Influence Codes</th> </tr> <tr> <th>Frontage</th> <th>Depth</th> <th>Factor</th> <th>Code</th> </tr> </thead> <tbody> <tr> <td>11.Road Frontage</td> <td></td> <td></td> <td></td> <td>%</td> <td></td> <td>1.Unimproved</td> </tr> <tr> <td>12.Delta Triangle</td> <td></td> <td></td> <td></td> <td>%</td> <td></td> <td>2.Excess Frtg</td> </tr> <tr> <td>13.Nabla Triangle</td> <td></td> <td></td> <td></td> <td>%</td> <td></td> <td>3.Topography</td> </tr> <tr> <td>14.Rear Land</td> <td></td> <td></td> <td></td> <td>%</td> <td></td> <td>4.Size/Shape</td> </tr> <tr> <td>15.Miscellaneous</td> <td></td> <td></td> <td></td> <td>%</td> <td></td> <td>5.Access</td> </tr> <tr> <td></td> <td></td> <td></td> <td></td> <td>%</td> <td></td> <td>6.Restriction</td> </tr> <tr> <td></td> <td></td> <td></td> <td></td> <td>%</td> <td></td> <td>7.Open Space</td> </tr> <tr> <td></td> <td></td> <td></td> <td></td> <td>%</td> <td></td> <td>8.View/Environ</td> </tr> <tr> <td></td> <td></td> <td></td> <td></td> <td>%</td> <td></td> <td>9.Fract Share</td> </tr> <tr> <td></td> <td></td> <td></td> <td></td> <td>%</td> <td></td> <td><b>Acres</b></td> </tr> <tr> <td></td> <td></td> <td></td> <td></td> <td>%</td> <td></td> <td>30.Rear Land 3</td> </tr> <tr> <td></td> <td></td> <td></td> <td></td> <td>%</td> <td></td> <td>31.Tillable</td> </tr> <tr> <td></td> <td></td> <td></td> <td></td> <td>%</td> <td></td> <td>32.Pasture</td> </tr> <tr> <td></td> <td></td> <td></td> <td></td> <td>%</td> <td></td> <td>33.Orchard</td> </tr> <tr> <td></td> <td></td> <td></td> <td></td> <td>%</td> <td></td> <td>34.Softwood F&amp;O</td> </tr> <tr> <td></td> <td></td> <td></td> <td></td> <td>%</td> <td></td> <td>35.Mixed Wood F&amp;O</td> </tr> <tr> <td></td> <td></td> <td></td> <td></td> <td>%</td> <td></td> <td>36.Hardwood F&amp;O</td> </tr> <tr> <td></td> <td></td> <td></td> <td></td> <td>%</td> <td></td> <td>37.Softwood TG</td> </tr> <tr> <td></td> <td></td> <td></td> <td></td> <td>%</td> <td></td> <td>38.Mixed Wood TG</td> </tr> <tr> <td></td> <td></td> <td></td> <td></td> <td>%</td> <td></td> <td>39.Hardwood TG</td> </tr> <tr> <td></td> <td></td> <td></td> <td></td> <td>%</td> <td></td> <td>40.Wasteland</td> </tr> <tr> <td></td> <td></td> <td></td> <td></td> <td>%</td> <td></td> <td>41.Commercial</td> </tr> <tr> <td></td> <td></td> <td></td> <td></td> <td>%</td> <td></td> <td>42.2nd Site</td> </tr> <tr> <td></td> <td></td> <td></td> <td></td> <td>%</td> <td></td> <td>43.Post Rd</td> </tr> <tr> <td></td> <td></td> <td></td> <td></td> <td>%</td> <td></td> <td>44.Lot Improvemen</td> </tr> <tr> <td></td> <td></td> <td></td> <td></td> <td>%</td> <td></td> <td>45.Subdivision Lo</td> </tr> <tr> <td></td> <td></td> <td></td> <td></td> <td>%</td> <td></td> <td>46.Golf Course</td> </tr> </tbody> </table>					Front Foot	Type	Effective		Influence		Influence Codes	Frontage	Depth	Factor	Code	11.Road Frontage				%		1.Unimproved	12.Delta Triangle				%		2.Excess Frtg	13.Nabla Triangle				%		3.Topography	14.Rear Land				%		4.Size/Shape	15.Miscellaneous				%		5.Access					%		6.Restriction					%		7.Open Space					%		8.View/Environ					%		9.Fract Share					%		<b>Acres</b>					%		30.Rear Land 3					%		31.Tillable					%		32.Pasture					%		33.Orchard					%		34.Softwood F&O					%		35.Mixed Wood F&O					%		36.Hardwood F&O					%		37.Softwood TG					%		38.Mixed Wood TG					%		39.Hardwood TG					%		40.Wasteland					%		41.Commercial					%		42.2nd Site					%		43.Post Rd					%		44.Lot Improvemen					%		45.Subdivision Lo					%		46.Golf Course
Front Foot	Type	Effective								Influence		Influence Codes																																																																																																																																																																																																			
		Frontage	Depth	Factor	Code																																																																																																																																																																																																										
11.Road Frontage				%		1.Unimproved																																																																																																																																																																																																									
12.Delta Triangle				%		2.Excess Frtg																																																																																																																																																																																																									
13.Nabla Triangle				%		3.Topography																																																																																																																																																																																																									
14.Rear Land				%		4.Size/Shape																																																																																																																																																																																																									
15.Miscellaneous				%		5.Access																																																																																																																																																																																																									
				%		6.Restriction																																																																																																																																																																																																									
				%		7.Open Space																																																																																																																																																																																																									
				%		8.View/Environ																																																																																																																																																																																																									
				%		9.Fract Share																																																																																																																																																																																																									
				%		<b>Acres</b>																																																																																																																																																																																																									
				%		30.Rear Land 3																																																																																																																																																																																																									
				%		31.Tillable																																																																																																																																																																																																									
				%		32.Pasture																																																																																																																																																																																																									
				%		33.Orchard																																																																																																																																																																																																									
				%		34.Softwood F&O																																																																																																																																																																																																									
				%		35.Mixed Wood F&O																																																																																																																																																																																																									
				%		36.Hardwood F&O																																																																																																																																																																																																									
				%		37.Softwood TG																																																																																																																																																																																																									
				%		38.Mixed Wood TG																																																																																																																																																																																																									
				%		39.Hardwood TG																																																																																																																																																																																																									
				%		40.Wasteland																																																																																																																																																																																																									
				%		41.Commercial																																																																																																																																																																																																									
				%		42.2nd Site																																																																																																																																																																																																									
				%		43.Post Rd																																																																																																																																																																																																									
				%		44.Lot Improvemen																																																																																																																																																																																																									
				%		45.Subdivision Lo																																																																																																																																																																																																									
				%		46.Golf Course																																																																																																																																																																																																									
TG PLAN YEAR <b>0</b>			<b>Sale Data</b>																																																																																																																																																																																																												
Tif District # <b>0</b>																																																																																																																																																																																																															
Sale Date			<table border="1"> <thead> <tr> <th>Fract. Acre</th> <th colspan="5">Acreage/Sites</th> </tr> </thead> <tbody> <tr> <td>21.Base 1 (Fract)</td> <td>28</td> <td>5.50</td> <td>100</td> <td>%</td> <td>0</td> </tr> <tr> <td>22.Base 2 (Fract)</td> <td>23</td> <td>1.00</td> <td>75</td> <td>%</td> <td>5</td> </tr> <tr> <td>23.Base 3</td> <td></td> <td></td> <td></td> <td>%</td> <td></td> </tr> <tr> <td><b>Acres</b></td> <td></td> <td></td> <td></td> <td>%</td> <td></td> </tr> <tr> <td>24.Base 1</td> <td></td> <td></td> <td></td> <td>%</td> <td></td> </tr> <tr> <td>25.Base 2</td> <td></td> <td></td> <td></td> <td>%</td> <td></td> </tr> <tr> <td>26.Frontage 1</td> <td></td> <td></td> <td></td> <td>%</td> <td></td> </tr> <tr> <td>27.Rear Land 4</td> <td></td> <td></td> <td></td> <td>%</td> <td></td> </tr> <tr> <td>28.Rear Land 1</td> <td></td> <td></td> <td></td> <td>%</td> <td></td> </tr> <tr> <td>29.Rear Land 2</td> <td></td> <td></td> <td></td> <td>%</td> <td></td> </tr> <tr> <td colspan="2"><b>Total Acreage</b></td> <td>6.50</td> <td colspan="3"></td> </tr> </tbody> </table>					Fract. Acre	Acreage/Sites					21.Base 1 (Fract)	28	5.50	100	%	0	22.Base 2 (Fract)	23	1.00	75	%	5	23.Base 3				%		<b>Acres</b>				%		24.Base 1				%		25.Base 2				%		26.Frontage 1				%		27.Rear Land 4				%		28.Rear Land 1				%		29.Rear Land 2				%		<b>Total Acreage</b>		6.50																																																																																																																																			
Fract. Acre	Acreage/Sites																																																																																																																																																																																																														
21.Base 1 (Fract)	28	5.50	100	%	0																																																																																																																																																																																																										
22.Base 2 (Fract)	23	1.00	75	%	5																																																																																																																																																																																																										
23.Base 3				%																																																																																																																																																																																																											
<b>Acres</b>				%																																																																																																																																																																																																											
24.Base 1				%																																																																																																																																																																																																											
25.Base 2				%																																																																																																																																																																																																											
26.Frontage 1				%																																																																																																																																																																																																											
27.Rear Land 4				%																																																																																																																																																																																																											
28.Rear Land 1				%																																																																																																																																																																																																											
29.Rear Land 2				%																																																																																																																																																																																																											
<b>Total Acreage</b>		6.50																																																																																																																																																																																																													
Price			<table border="1"> <thead> <tr> <th colspan="2">Square Foot</th> <th colspan="4"></th> </tr> </thead> <tbody> <tr> <td>16.Regular Lot</td> <td></td> <td></td> <td></td> <td></td> <td>%</td> </tr> <tr> <td>17.Secondary Lot</td> <td></td> <td></td> <td></td> <td></td> <td>%</td> </tr> <tr> <td>18.Hydro Facility</td> <td></td> <td></td> <td></td> <td></td> <td>%</td> </tr> <tr> <td>19.Improvements</td> <td></td> <td></td> <td></td> <td></td> <td>%</td> </tr> <tr> <td>20.Base 3 (Fract)</td> <td></td> <td></td> <td></td> <td></td> <td>%</td> </tr> </tbody> </table>					Square Foot						16.Regular Lot					%	17.Secondary Lot					%	18.Hydro Facility					%	19.Improvements					%	20.Base 3 (Fract)					%																																																																																																																																																																				
Square Foot																																																																																																																																																																																																															
16.Regular Lot					%																																																																																																																																																																																																										
17.Secondary Lot					%																																																																																																																																																																																																										
18.Hydro Facility					%																																																																																																																																																																																																										
19.Improvements					%																																																																																																																																																																																																										
20.Base 3 (Fract)					%																																																																																																																																																																																																										
Sale Type																																																																																																																																																																																																															
1.Land 4.Mobile 7.C/I L&B			<table border="1"> <thead> <tr> <th colspan="2">Verified</th> <th colspan="4"></th> </tr> </thead> <tbody> <tr> <td>1.Buyer</td> <td>4.Agent</td> <td>7.Family</td> <td colspan="3"></td> </tr> <tr> <td>2.Seller</td> <td>5.Pub Rec</td> <td>8.Other</td> <td colspan="3"></td> </tr> <tr> <td>3.Lender</td> <td>6.MLS</td> <td>9.</td> <td colspan="3"></td> </tr> </tbody> </table>					Verified						1.Buyer	4.Agent	7.Family				2.Seller	5.Pub Rec	8.Other				3.Lender	6.MLS	9.																																																																																																																																																																																			
Verified																																																																																																																																																																																																															
1.Buyer	4.Agent	7.Family																																																																																																																																																																																																													
2.Seller	5.Pub Rec	8.Other																																																																																																																																																																																																													
3.Lender	6.MLS	9.																																																																																																																																																																																																													
2.L & B 5.Other 8.																																																																																																																																																																																																															
3.Building 6.C/I Land 9.																																																																																																																																																																																																															
Financing			<table border="1"> <thead> <tr> <th colspan="2">Validity</th> <th colspan="4"></th> </tr> </thead> <tbody> <tr> <td>1.Convent</td> <td>4.Seller</td> <td>7.</td> <td colspan="3"></td> </tr> <tr> <td>2.FHA/VA</td> <td>5.Private</td> <td>8.</td> <td colspan="3"></td> </tr> <tr> <td>3.Assumed</td> <td>6.Cash</td> <td>9.Unknown</td> <td colspan="3"></td> </tr> </tbody> </table>					Validity						1.Convent	4.Seller	7.				2.FHA/VA	5.Private	8.				3.Assumed	6.Cash	9.Unknown																																																																																																																																																																																			
Validity																																																																																																																																																																																																															
1.Convent	4.Seller	7.																																																																																																																																																																																																													
2.FHA/VA	5.Private	8.																																																																																																																																																																																																													
3.Assumed	6.Cash	9.Unknown																																																																																																																																																																																																													
1.Convent 4.Seller 7.																																																																																																																																																																																																															
2.FHA/VA 5.Private 8.																																																																																																																																																																																																															
3.Assumed 6.Cash 9.Unknown																																																																																																																																																																																																															
Validity																																																																																																																																																																																																															
1.Valid 4.Split 7.Renovate																																																																																																																																																																																																															
2.Related 5.Partial 8.Other																																																																																																																																																																																																															
3.Distress 6.Exempt 9.Short																																																																																																																																																																																																															
Verified																																																																																																																																																																																																															
1.Buyer 4.Agent 7.Family																																																																																																																																																																																																															
2.Seller 5.Pub Rec 8.Other																																																																																																																																																																																																															
3.Lender 6.MLS 9.																																																																																																																																																																																																															

Inspection Witnessed By:

X	Date	Date Insp.
No./Date	Description	Date Insp.

Notes:

**Bowdoin**

Map Lot 02-68-0

Account 271

Location EAST BURROUGH RD

Card 1 Of 1 7/15/2022

Building Style <b>0 Not Coded</b>	SF Bsmt Living <b>0</b>	Layout <b>0</b>
0.Not Code 4.Cape 8.Log	Fin Bsmt Grade <b>0 0</b>	1.Typical 4. 7.
1.Conv. 5.Garrison 9.Other	OCCUPANCY <b>0</b>	2.Inadeq 5. 8.
2.Ranch 6.Split 10.DW	Heat Type <b>100% 0 Not Coded</b>	3.Poor 6. 9.
3.R Ranch 7.Contemp 11.Church	0.Not Code 4.Steam 8.FI/Wall	Attic <b>0</b>
Dwelling Units <b>0</b>	1.HWBB 5.FWA 9.No Heat	1.1/4 Fin 4.Full Fin 7.
Other Units <b>0</b>	2.HWCI 6.GravWA 11.	2.1/2 Fin 5.FI/Stair 8.
Stories <b>0</b>	3.H Pump 7.Electric 12.	3.3/4 Fin 6. 9.None
1.1 4.1.5 7.4	Cool Type <b>0% 9 None</b>	Insulation <b>0</b>
2.2 5.1.75 8.20	1.Refrig 4.W&C Air 7.	1.Full 4.Minimal 7.
3.3 6.2.5 9.Yurt	2.Evapor 5. 8.	2.Heavy 5. 8.
Exterior Walls <b>0 Not Coded</b>	3.H Pump 6. 9.None	3.Capped 6. 9.None
0.Not Code 4.Asbestos 8.Concrete	Kitchen Style <b>0</b>	Unfinished % <b>0%</b>
1.Wood 5.Stucco 9.Other	1.Modern 4.Obsolete 7.	Grade & Factor <b>0 0%</b>
2.Vin/Al 6.Brick 10.Board B	2.Typical 5. 8.	1.E Grade 4.B Grade 7.
3.Compos. 7.Stone 12.	3.Old Type 6. 9.None	2.D Grade 5.A Grade 8.
Roof Surface <b>0</b>	Bath(s) Style <b>0</b>	3.C Grade 6.AA Grade 9.Same
1.Asphalt 4.Composit 7.	1.Modern 4.Obsolete 7.	SQFT (Footprint) <b>0</b>
2.Slate 5.Wood 8.	2.Typical 5. 8.	Condition <b>0</b>
3.Metal 6.Other 9.	3.Old Type 6. 9.None	1.Poor 4.Avg 7.V G
SF Masonry Trim <b>0</b>	# Rooms <b>0</b>	2.Fair 5.Avg+ 8.Exc
SEPTIC DESIGN <b>0</b>	# Bedrooms <b>0</b>	3.Avg- 6.Good 9.Same
BLDG PERMIT <b>0</b>	# Full Baths <b>0</b>	Phys. % Good <b>0%</b>
Year Built <b>0</b>	# Half Baths <b>0</b>	Funct. % Good <b>100%</b>
Year Remodeled <b>0</b>	# Addn Fixtures <b>0</b>	Functional Code <b>9 None</b>
Foundation <b>0</b>	# Fireplaces <b>0</b>	1.Incomp 4.Delap 7.No Power
1.Concrete 4.Wood 7.		2.O-Built 5.Bsmt 8.LongTerm
2.C Block 5.Slab 8.		3.Damage 6.Dbwd 9.None
3.Br/Stone 6.Piers 9.		Econ. % Good <b>100%</b>
Basement <b>0</b>		Economic Code <b>None</b>
1.1/4 Bmt 4.Full Bmt 7.		0.None 3.No Power 7.
2.1/2 Bmt 5.None 8.		1.Location 4.Generate 8.
3.3/4 Bmt 6. 9.None		2.Encroach 9.None 9.
Bsmt Gar # Cars <b>0</b>		Entrance Code <b>0</b>
Wet Basement <b>0</b>		1.Interior 4.Vacant 7.Entered
1.Dry 4. 7.		2.Refusal 5.Estimate 8.No
2.Damp 5. 8.	3.Informed 6.Reviewed 9.Land	
3.Wet 6. 9.	Information Code <b>0</b>	
	1.Owner 4.Agent 7.	
	2.Relative 5.Estimate 8.	
	3.Tenant 6.Other 9.	

Date Inspected

**Additions, Outbuildings & Improvements**

Type	Year	Units	Grade	Cond	Phys.	Funct.	Sound Value
					%	%	1.One Story Fram
					%	%	2.Two Story Fram
					%	%	3.Three Story Fr
					%	%	4.1 & 1/2 Story
					%	%	5.1 & 3/4 Story
					%	%	6.2 & 1/2 Story
					%	%	21.Open Frame Por
					%	%	22.Encl Frame Por
					%	%	23.Attached Garag
					%	%	24.Frame Shed
					%	%	25.Frame Bay Wind
					%	%	26.1SFr Overhang
					%	%	27.Unfin Basement
					%	%	28.Unfinished Att
					%	%	29.Finished Attic

ACORD, CHRISTOPHER J  
530 MAIN ST  
RICHMOND ME 04357

B418P321 B3191P72

Previous Owner  
ACORD, ALVIN D  
21 TRE LANE

RICHMOND ME 04357  
Sale Date: 5/21/2010

Inspection Witnessed By:

X	Date
No./Date	Description

Notes:

**Bowdoin**

Property Data			Assessment Record				
Neighborhood <b>2 Map 2</b>			Year	Land	Buildings	Exempt	Total
Tree Growth Year <b>0</b>			2009	70,500	0	0	70,500
Farmland Yr <b>0</b>			2010	70,500	0	0	70,500
Open Space Yr <b>0</b>			2011	70,500	0	0	70,500
Zone/Land Use <b>11 Residential 1</b>			2012	70,500	0	0	70,500
Secondary Zone			2013	70,500	0	0	70,500
Topography			2014	70,500	0	0	70,500
1.Level 4.Below St 7.LevelBog			2015	70,500	0	0	70,500
2.Rolling 5.Low 8.Conform			2016	70,500	0	0	70,500
3.Above St 6.FZone 9.Non-Confor			2017	70,500	0	0	70,500
Utilities			2018	70,500	0	0	70,500
1.Public 4.Dr Well 7.Cesspool			2019	70,500	0	0	70,500
2.Water 5.Dug Well 8.			2020	70,500	0	0	70,500
3.Sewer 6.Septic 9.None			2021	70,500	0	0	70,500
Street			2022	70,500	0	0	70,500
1.Paved 4.Proposed 7.MHG			<b>Land Data</b>				
2.Semi Imp 5.R/O/W 8.DIS							
3.Gravel 6.MHP 9.None			<b>Front Foot</b>				
TG PLAN YEAR <b>0</b>							
Tif District # <b>0</b>			<b>Type</b>				
<b>Sale Data</b>							
Sale Date <b>5/21/2010</b>			<b>Effective</b>				
Price							
Sale Type <b>1 Land Only</b>			<b>Influence</b>				
1.Land 4.Mobile 7.C/I L&B							
2.L & B 5.Other 8.			<b>Influence Codes</b>				
3.Building 6.C/I Land 9.							
Financing <b>1 Conventional</b>			<b>Square Foot</b>				
1.Convent 4.Seller 7.							
2.FHA/VA 5.Private 8.			<b>Square Feet</b>				
3.Assumed 6.Cash 9.Unknown							
Validity <b>2 Related Parties</b>			<b>Acres/Sites</b>				
1.Valid 4.Split 7.Renovate							
2.Related 5.Partial 8.Other			<b>Acres</b>				
3.Distress 6.Exempt 9.Short							
Verified <b>5 Public Record</b>			<b>Fract. Acre</b>				
1.Buyer 4.Agent 7.Family							
2.Seller 5.Pub Rec 8.Other			<b>Acres</b>				
3.Lender 6.MLS 9.							
			<b>Total Acreage</b> 65.00				

- 1.Unimproved
- 2.Excess Frtg
- 3.Topography
- 4.Size/Shape
- 5.Access
- 6.Restriction
- 7.Open Space
- 8.View/Environ
- 9.Fract Share
- Acres**
- 30.Rear Land 3
- 31.Tillable
- 32.Pasture
- 33.Orchard
- 34.Softwood F&O
- 35.Mixed Wood F&O
- 36.Hardwood F&O
- 37.Softwood TG
- 38.Mixed Wood TG
- 39.Hardwood TG
- 40.Wasteland
- 41.Commercial
- 42.2nd Site
- 43.Post Rd
- 44.Lot Improvemen
- 45.Subdivision Lo
- 46.Golf Course

**Bowdoin**

Map Lot 02-69-0

Account 272

Location EAST BURROUGH RD

Card 1 Of 1 7/15/2022

Building Style <b>0 Not Coded</b>	SF Bsmt Living <b>0</b>	Layout <b>0</b>
0.Not Code 4.Cape 8.Log	Fin Bsmt Grade <b>0 0</b>	1.Typical 4. 7.
1.Conv. 5.Garrison 9.Other	OCCUPANCY <b>0</b>	2.Inadeq 5. 8.
2.Ranch 6.Split 10.DW	Heat Type <b>100% 0 Not Coded</b>	3.Poor 6. 9.
3.R Ranch 7.Contemp 11.Church	0.Not Code 4.Steam 8.FI/Wall	Attic <b>0</b>
Dwelling Units <b>0</b>	1.HWBB 5.FWA 9.No Heat	1.1/4 Fin 4.Full Fin 7.
Other Units <b>0</b>	2.HWCI 6.GravWA 11.	2.1/2 Fin 5.FI/Stair 8.
Stories <b>0</b>	3.H Pump 7.Electric 12.	3.3/4 Fin 6. 9.None
1.1 4.1.5 7.4	Cool Type <b>0% 9 None</b>	Insulation <b>0</b>
2.2 5.1.75 8.20	1.Refrig 4.W&C Air 7.	1.Full 4.Minimal 7.
3.3 6.2.5 9.Yurt	2.Evapor 5. 8.	2.Heavy 5. 8.
Exterior Walls <b>0 Not Coded</b>	3.H Pump 6. 9.None	3.Capped 6. 9.None
0.Not Code 4.Asbestos 8.Concrete	Kitchen Style <b>0</b>	Unfinished % <b>0%</b>
1.Wood 5.Stucco 9.Other	1.Modern 4.Obsolete 7.	Grade & Factor <b>0 0%</b>
2.Vin/Al 6.Brick 10.Board B	2.Typical 5. 8.	1.E Grade 4.B Grade 7.
3.Compos. 7.Stone 12.	3.Old Type 6. 9.None	2.D Grade 5.A Grade 8.
Roof Surface <b>0</b>	Bath(s) Style <b>0</b>	3.C Grade 6.AA Grade 9.Same
1.Asphalt 4.Composit 7.	1.Modern 4.Obsolete 7.	SQFT (Footprint) <b>0</b>
2.Slate 5.Wood 8.	2.Typical 5. 8.	Condition <b>0</b>
3.Metal 6.Other 9.	3.Old Type 6. 9.None	1.Poor 4.Avg 7.V G
SF Masonry Trim <b>0</b>	# Rooms <b>0</b>	2.Fair 5.Avg+ 8.Exc
SEPTIC DESIGN <b>0</b>	# Bedrooms <b>0</b>	3.Avg- 6.Good 9.Same
BLDG PERMIT <b>0</b>	# Full Baths <b>0</b>	Phys. % Good <b>0%</b>
Year Built <b>0</b>	# Half Baths <b>0</b>	Funct. % Good <b>100%</b>
Year Remodeled <b>0</b>	# Addn Fixtures <b>0</b>	Functional Code <b>9 None</b>
Foundation <b>0</b>	# Fireplaces <b>0</b>	1.Incomp 4.Delap 7.No Power
1.Concrete 4.Wood 7.		2.O-Built 5.Bsmt 8.LongTerm
2.C Block 5.Slab 8.		3.Damage 6.Dbwd 9.None
3.Br/Stone 6.Piers 9.		Econ. % Good <b>100%</b>
Basement <b>0</b>		Economic Code <b>None</b>
1.1/4 Bmt 4.Full Bmt 7.		0.None 3.No Power 7.
2.1/2 Bmt 5.None 8.		1.Location 4.Generate 8.
3.3/4 Bmt 6. 9.None		2.Encroach 9.None 9.
Bsmt Gar # Cars <b>0</b>		Entrance Code <b>0</b>
Wet Basement <b>0</b>		1.Interior 4.Vacant 7.Entered
1.Dry 4. 7.		2.Refusal 5.Estimate 8.No
2.Damp 5. 8.		3.Informed 6.Reviewed 9.Land
3.Wet 6. 9.		Information Code <b>0</b>
		1.Owner 4.Agent 7.
		2.Relative 5.Estimate 8.
		3.Tenant 6.Other 9.



Date Inspected

Additions, Outbuildings & Improvements								
Type	Year	Units	Grade	Cond	Phys.	Funct.	Sound Value	
					%	%		1.One Story Fram
					%	%		2.Two Story Fram
					%	%		3.Three Story Fr
					%	%		4.1 & 1/2 Story
					%	%		5.1 & 3/4 Story
					%	%		6.2 & 1/2 Story
					%	%		21.Open Frame Por
					%	%		22.Encl Frame Por
					%	%		23.Attached Garag
					%	%		24.Frame Shed
					%	%		25.Frame Bay Wind
					%	%		26.1SFr Overhang
					%	%		27.Unfin Basement
					%	%		28.Unfinished Att
					%	%		29.Finished Attic

GARLAND, GEORGE E  
10125 E LAMBERT DR  
SUNLAKES AZ 85248

B407P71 B2016RP3381

Previous Owner  
SMALL, DEVISEES OF ARLENE L  
212 MAIN ST

LISBON FALLS ME 04252  
Sale Date: 8/14/1997

Inspection Witnessed By:

X	Date	Description	Date Insp.

Notes:

**Bowdoin**

Property Data			Assessment Record				
Neighborhood <b>2 Map 2</b>			Year	Land	Buildings	Exempt	Total
Tree Growth Year <b>0</b>			2009	39,750	0	0	39,750
Farmland Yr <b>0</b>			2010	39,750	0	0	39,750
Open Space Yr <b>0</b>			2011	39,750	0	0	39,750
Zone/Land Use <b>11 Residential 1</b>			2012	53,000	0	0	53,000
Secondary Zone			2013	53,000	0	0	53,000
Topography			2014	53,000	0	0	53,000
1.Level 4.Below St 7.LevelBog			2015	53,000	0	0	53,000
2.Rolling 5.Low 8.Conform			2016	53,000	0	0	53,000
3.Above St 6.FZone 9.Non-Confor			2017	53,000	0	0	53,000
Utilities			2018	53,000	0	0	53,000
1.Public 4.Dr Well 7.Cesspool			2019	53,000	0	0	53,000
2.Water 5.Dug Well 8.			2020	53,000	0	0	53,000
3.Sewer 6.Septic 9.None			2021	53,000	0	0	53,000
Street			2022	53,000	0	0	53,000
1.Paved 4.Proposed 7.MHG			<b>Land Data</b>				
2.Semi Imp 5.R/O/W 8.DIS							
3.Gravel 6.MHP 9.None			<b>Front Foot</b>				
TG PLAN YEAR <b>0</b>							
Tif District # <b>0</b>			<b>Type</b>				
<b>Sale Data</b>							
Sale Date <b>8/14/1997</b>			<b>Effective</b>				
Price							
Sale Type <b>1 Land Only</b>			<b>Influence</b>				
1.Land 4.Mobile 7.C/I L&B							
2.L & B 5.Other 8.			<b>Influence Codes</b>				
3.Building 6.C/I Land 9.							
Financing <b>9 Unknown</b>			<b>Acres</b>				
1.Convent 4.Seller 7.							
2.FHA/VA 5.Private 8.			<b>Fract. Acre</b>				
3.Assumed 6.Cash 9.Unknown							
Validity <b>2 Related Parties</b>			<b>Acreege/Sites</b>				
1.Valid 4.Split 7.Renovate							
2.Related 5.Partial 8.Other			<b>Acres</b>				
3.Distress 6.Exempt 9.Short							
Verified <b>5 Public Record</b>			<b>Total Acreage</b> 43.00				
1.Buyer 4.Agent 7.Family							
2.Seller 5.Pub Rec 8.Other			46.Golf Course				
3.Lender 6.MLS 9.							

- 1.Unimproved
- 2.Excess Frtg
- 3.Topography
- 4.Size/Shape
- 5.Access
- 6.Restriction
- 7.Open Space
- 8.View/Environ
- 9.Fract Share
- 30.Rear Land 3
- 31.Tillable
- 32.Pasture
- 33.Orchard
- 34.Softwood F&O
- 35.Mixed Wood F&O
- 36.Hardwood F&O
- 37.Softwood TG
- 38.Mixed Wood TG
- 39.Hardwood TG
- 40.Wasteland
- 41.Commercial
- 42.2nd Site
- 43.Post Rd
- 44.Lot Improvemen
- 45.Subdivision Lo
- 46.Golf Course

**Bowdoin**

Map Lot 02-70-0

Account 273

Location EAST BURROUGH RD

Card 1 Of 1 7/15/2022

Building Style <b>0 Not Coded</b>	SF Bsmt Living <b>0</b>	Layout <b>0</b>
0.Not Code 4.Cape 8.Log	Fin Bsmt Grade <b>0 0</b>	1.Typical 4. 7.
1.Conv. 5.Garrison 9.Other	OCCUPANCY <b>0</b>	2.Inadeq 5. 8.
2.Ranch 6.Split 10.DW	Heat Type <b>100% 0 Not Coded</b>	3.Poor 6. 9.
3.R Ranch 7.Contemp 11.Church	0.Not Code 4.Steam 8.FI/Wall	Attic <b>0</b>
Dwelling Units <b>0</b>	1.HWBB 5.FWA 9.No Heat	1.1/4 Fin 4.Full Fin 7.
Other Units <b>0</b>	2.HWCI 6.GravWA 11.	2.1/2 Fin 5.FI/Stair 8.
Stories <b>0</b>	3.H Pump 7.Electric 12.	3.3/4 Fin 6. 9.None
1.1 4.1.5 7.4	Cool Type <b>0% 9 None</b>	Insulation <b>0</b>
2.2 5.1.75 8.20	1.Refrig 4.W&C Air 7.	1.Full 4.Minimal 7.
3.3 6.2.5 9.Yurt	2.Evapor 5. 8.	2.Heavy 5. 8.
Exterior Walls <b>0 Not Coded</b>	3.H Pump 6. 9.None	3.Capped 6. 9.None
0.Not Code 4.Asbestos 8.Concrete	Kitchen Style <b>0</b>	Unfinished % <b>0%</b>
1.Wood 5.Stucco 9.Other	1.Modern 4.Obsolete 7.	Grade & Factor <b>0 0%</b>
2.Vin/Al 6.Brick 10.Board B	2.Typical 5. 8.	1.E Grade 4.B Grade 7.
3.Compos. 7.Stone 12.	3.Old Type 6. 9.None	2.D Grade 5.A Grade 8.
Roof Surface <b>0</b>	Bath(s) Style <b>0</b>	3.C Grade 6.AA Grade 9.Same
1.Asphalt 4.Composit 7.	1.Modern 4.Obsolete 7.	SQFT (Footprint) <b>0</b>
2.Slate 5.Wood 8.	2.Typical 5. 8.	Condition <b>0</b>
3.Metal 6.Other 9.	3.Old Type 6. 9.None	1.Poor 4.Avg 7.V G
SF Masonry Trim <b>0</b>	# Rooms <b>0</b>	2.Fair 5.Avg+ 8.Exc
SEPTIC DESIGN <b>0</b>	# Bedrooms <b>0</b>	3.Avg- 6.Good 9.Same
BLDG PERMIT <b>0</b>	# Full Baths <b>0</b>	Phys. % Good <b>0%</b>
Year Built <b>0</b>	# Half Baths <b>0</b>	Funct. % Good <b>100%</b>
Year Remodeled <b>0</b>	# Addn Fixtures <b>0</b>	Functional Code <b>9 None</b>
Foundation <b>0</b>	# Fireplaces <b>0</b>	1.Incomp 4.Delap 7.No Power
1.Concrete 4.Wood 7.		2.O-Built 5.Bsmt 8.LongTerm
2.C Block 5.Slab 8.		3.Damage 6.Dbwd 9.None
3.Br/Stone 6.Piers 9.		Econ. % Good <b>100%</b>
Basement <b>0</b>		Economic Code <b>None</b>
1.1/4 Bmt 4.Full Bmt 7.		0.None 3.No Power 7.
2.1/2 Bmt 5.None 8.		1.Location 4.Generate 8.
3.3/4 Bmt 6. 9.None		2.Encroach 9.None 9.
Bsmt Gar # Cars <b>0</b>		Entrance Code <b>0</b>
Wet Basement <b>0</b>		1.Interior 4.Vacant 7.Entered
1.Dry 4. 7.		2.Refusal 5.Estimate 8.No
2.Damp 5. 8.	3.Informed 6.Reviewed 9.Land	
3.Wet 6. 9.	Information Code <b>0</b>	
	1.Owner 4.Agent 7.	
	2.Relative 5.Estimate 8.	
	3.Tenant 6.Other 9.	

Date Inspected

**Additions, Outbuildings & Improvements**

Type	Year	Units	Grade	Cond	Phys.	Funct.	Sound Value
					%	%	1.One Story Fram
					%	%	2.Two Story Fram
					%	%	3.Three Story Fr
					%	%	4.1 & 1/2 Story
					%	%	5.1 & 3/4 Story
					%	%	6.2 & 1/2 Story
					%	%	21.Open Frame Por
					%	%	22.Encl Frame Por
					%	%	23.Attached Garag
					%	%	24.Frame Shed
					%	%	25.Frame Bay Wind
					%	%	26.1SFr Overhang
					%	%	27.Unfin Basement
					%	%	28.Unfinished Att
					%	%	29.Finished Attic



BARRETT, JAMES P  
266 ROBERTS RD  
BOWDOIN ME 04287

B422P201

Inspection Witnessed By:

No./Date	Description	Date Insp.
X		

Notes:

**Bowdoin**

Property Data			Assessment Record							
Neighborhood <b>2 Map 2</b>			Year	Land	Buildings	Exempt	Total			
Tree Growth Year <b>0</b>			2009	49,040	21,150	0	70,190			
Farmland Yr <b>0</b>			2010	49,040	21,150	0	70,190			
Open Space Yr <b>0</b>			2011	49,040	21,150	0	70,190			
Zone/Land Use <b>11 Residential 1</b>			2012	49,040	21,150	0	70,190			
Secondary Zone			2013	49,040	21,150	0	70,190			
Topography			2014	49,040	21,150	0	70,190			
1.Level 4.Below St 7.LevelBog			2015	49,040	21,150	0	70,190			
2.Rolling 5.Low 8.Conform			2016	49,040	21,150	0	70,190			
3.Above St 6.FZone 9.Non-Confor			2017	49,040	21,150	0	70,190			
Utilities			2018	49,040	21,150	0	70,190			
1.Public 4.Dr Well 7.Cesspool			2019	49,040	21,150	0	70,190			
2.Water 5.Dug Well 8.			2020	49,040	21,150	0	70,190			
3.Sewer 6.Septic 9.None			2021	49,040	21,150	0	70,190			
Street <b>1 Paved</b>			2022	49,040	20,130	0	69,170			
1.Paved 4.Proposed 7.MHG			<b>Land Data</b>							
2.Semi Imp 5.R/O/W 8.DIS										
3.Gravel 6.MHP 9.None			<b>Front Foot</b>	<b>Type</b>	<b>Effective</b>		<b>Influence</b>		<b>Influence Codes</b>	
TG PLAN YEAR <b>0</b>			11.Road Frontage		Frontage	Depth	Factor	Code		
Tif District # <b>0</b>			12.Delta Triangle				%		1.Unimproved	
<b>Sale Data</b>			13.Nabla Triangle				%		2.Excess Frtg	
Sale Date <b>9/26/1975</b>			14.Rear Land				%		3.Topography	
Price			15.Miscellaneous				%		4.Size/Shape	
Sale Type <b>1 Land Only</b>							%		5.Access	
1.Land 4.Mobile 7.C/I L&B			<b>Square Foot</b>	<b>Square Feet</b>					6.Restriction	
2.L & B 5.Other 8.			16.Regular Lot				%		7.Open Space	
3.Building 6.C/I Land 9.			17.Secondary Lot				%		8.View/Environ	
Financing <b>9 Unknown</b>			18.Hydro Facility				%		9.Fract Share	
1.Convent 4.Seller 7.			19.Improvements				%		<b>Acres</b>	
2.FHA/VA 5.Private 8.			20.Base 3 (Fract)				%		30.Rear Land 3	
3.Assumed 6.Cash 9.Unknown							%		31.Tillable	
Validity <b>1 Arms Length Sale</b>			<b>Fract. Acre</b>	<b>Acres/Sites</b>					32.Pasture	
1.Valid 4.Split 7.Renovate			21.Base 1 (Fract)	24	1.00	100	%	0	33.Orchard	
2.Related 5.Partial 8.Other			22.Base 2 (Fract)	28	1.10	100	%	0	34.Softwood F&O	
3.Distress 6.Exempt 9.Short			23.Base 3	44	1.00	100	%	0	35.Mixed Wood F&O	
Verified <b>5 Public Record</b>			<b>Acres</b>				%		36.Hardwood F&O	
1.Buyer 4.Agent 7.Family			24.Base 1				%		37.Softwood TG	
2.Seller 5.Pub Rec 8.Other			25.Base 2				%		38.Mixed Wood TG	
3.Lender 6.MLS 9.			26.Frontage 1				%		39.Hardwood TG	
			27.Rear Land 4				%		40.Wasteland	
			28.Rear Land 1				%		41.Commercial	
			29.Rear Land 2				%		42.2nd Site	
			<b>Total Acreage 2.10</b>							43.Post Rd
										44.Lot Improvemen
										45.Subdivision Lo
										46.Golf Course

**Bowdoin**

Map Lot 02-71-0

Account 274

Location 266 ROBERTS RD

Card 1 Of 1 7/15/2022

Building Style <b>1 Conventional</b>	SF Bsmt Living <b>0</b>	Layout <b>2 Inadequate</b>
0.Not Code 4.Cape 8.Log	Fin Bsmt Grade <b>0 0</b>	1.Typical 4. 7.
1.Conv. 5.Garrison 9.Other	OCCUPANCY <b>0</b>	2.Inadeq 5. 8.
2.Ranch 6.Split 10.DW	Heat Type <b>100% 5 Forced Warm Air</b>	3.Poor 6. 9.
3.R Ranch 7.Contemp 11.Church	0.Not Code 4.Steam 8.FI/Wall	Attic <b>9 None</b>
Dwelling Units <b>1</b>	1.HWBB 5.FWA 9.No Heat	1.1/4 Fin 4.Full Fin 7.
Other Units <b>0</b>	2.HWCI 6.GravWA 11.	2.1/2 Fin 5.FI/Stair 8.
Stories <b>1 One Story</b>	3.H Pump 7.Electric 12.	3.3/4 Fin 6. 9.None
1.1 4.1.5 7.4	Cool Type <b>0% 9 None</b>	Insulation <b>1 Full</b>
2.2 5.1.75 8.20	1.Refrig 4.W&C Air 7.	1.Full 4.Minimal 7.
3.3 6.2.5 9.Yurt	2.Evapor 5. 8.	2.Heavy 5. 8.
Exterior Walls <b>9 Other</b>	3.H Pump 6. 9.None	3.Capped 6. 9.None
0.Not Code 4.Asbestos 8.Concrete	Kitchen Style <b>3 Old Style</b>	Unfinished % <b>0%</b>
1.Wood 5.Stucco 9.Other	1.Modern 4.Obsolete 7.	Grade & Factor <b>2 Fair 90%</b>
2.Vin/Al 6.Brick 10.Board B	2.Typical 5. 8.	1.E Grade 4.B Grade 7.
3.Compos. 7.Stone 12.	3.Old Type 6. 9.None	2.D Grade 5.A Grade 8.
Roof Surface <b>1 Asphalt Shingles</b>	Bath(s) Style <b>3 Old Style</b>	3.C Grade 6.AA Grade 9.Same
1.Asphalt 4.Composit 7.	1.Modern 4.Obsolete 7.	SQFT (Footprint) <b>742</b>
2.Slate 5.Wood 8.	2.Typical 5. 8.	Condition <b>3 Below Average</b>
3.Metal 6.Other 9.	3.Old Type 6. 9.None	1.Poor 4.Avg 7.V G
SF Masonry Trim <b>0</b>	# Rooms <b>3</b>	2.Fair 5.Avg+ 8.Exc
SEPTIC DESIGN <b>0</b>	# Bedrooms <b>2</b>	3.Avg- 6.Good 9.Same
BLDG PERMIT <b>0</b>	# Full Baths <b>0</b>	Phys. % Good <b>0%</b>
Year Built <b>1950</b>	# Half Baths <b>1</b>	Funct. % Good <b>100%</b>
Year Remodeled <b>0</b>	# Addn Fixtures <b>0</b>	Functional Code <b>9 None</b>
Foundation <b>6 Piers</b>	# Fireplaces <b>0</b>	1.Incomp 4.Delap 7.No Power
1.Concrete 4.Wood 7.		2.O-Built 5.Bsmt 8.LongTerm
2.C Block 5.Slab 8.		3.Damage 6.Dbwd 9.None
3.Br/Stone 6.Piers 9.		Econ. % Good <b>100%</b>
Basement <b>9 No Basement</b>		Economic Code <b>None</b>
1.1/4 Bmt 4.Full Bmt 7.		0.None 3.No Power 7.
2.1/2 Bmt 5.None 8.		1.Location 4.Generate 8.
3.3/4 Bmt 6. 9.None		2.Encroach 9.None 9.
Bsmt Gar # Cars <b>0</b>		Entrance Code <b>5 Estimated</b>
Wet Basement <b>0</b>		1.Interior 4.Vacant 7.Entered
1.Dry 4. 7.		2.Refusal 5.Estimate 8.No
2.Damp 5. 8.	3.Informed 6.Reviewed 9.Land	
3.Wet 6. 9.	Information Code <b>5 Estimate</b>	
	1.Owner 4.Agent 7.	
	2.Relative 5.Estimate 8.	
	3.Tenant 6.Other 9.	

Date Inspected

**Additions, Outbuildings & Improvements**

Type	Year	Units	Grade	Cond	Phys.	Funct.	Sound Value
24 Frame Shed	0	255	0 0	0	0 %	0 %	
24 Frame Shed	0	144	0 0	0	0 %	0 %	
174 Poly	0	128	3 100	3	0 %	100 %	
					%	%	
					%	%	
					%	%	
					%	%	
					%	%	
					%	%	
					%	%	
					%	%	

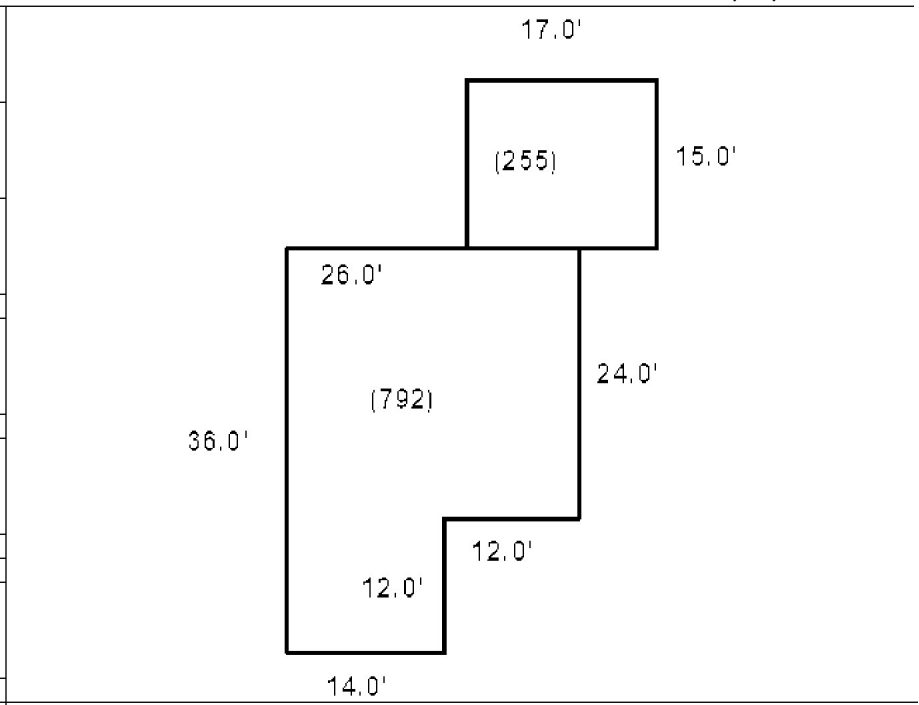

THIBEAULT, ROLAND  
173 MAIN ST  
LISBON FALLS ME 04252

B2062P204

Inspection Witnessed By:

X

Date

No./Date	Description	Date Insp.

Notes:

**Bowdoin**

Property Data			Assessment Record				
Neighborhood <b>2 Map 2</b>			Year	Land	Buildings	Exempt	Total
Tree Growth Year <b>0</b>			2009	16,200	2,150	0	18,350
Farmland Yr <b>0</b>			2010	16,200	2,150	0	18,350
Open Space Yr <b>0</b>			2011	16,200	2,150	0	18,350
Zone/Land Use <b>11 Residential 1</b>			2012	16,200	2,150	0	18,350
Secondary Zone			2013	16,200	2,150	0	18,350
Topography			2014	54,800	2,150	0	56,950
1.Level 4.Below St 7.LevelBog			2015	54,800	2,150	0	56,950
2.Rolling 5.Low 8.Conform			2016	54,800	2,150	0	56,950
3.Above St 6.FZone 9.Non-Confor			2017	54,800	2,150	0	56,950
Utilities			2018	54,800	2,980	0	57,780
1.Public 4.Dr Well 7.Cesspool			2019	54,800	2,980	0	57,780
2.Water 5.Dug Well 8.			2020	54,800	2,980	0	57,780
3.Sewer 6.Septic 9.None			2021	54,800	2,980	0	57,780
Street <b>1 Paved</b>			2022	54,800	2,980	0	57,780
1.Paved 4.Proposed 7.MHG			<b>Land Data</b>				
2.Semi Imp 5.R/O/W 8.DIS							
3.Gravel 6.MHP 9.None			<b>Front Foot</b>				
TG PLAN YEAR <b>0</b>							
Tif District # <b>0</b>			<b>Type</b>				
<b>Sale Data</b>							
Sale Date			<b>Effective</b>				
Price							
Sale Type			<b>Influence</b>				
1.Land 4.Mobile 7.C/I L&B							
2.L & B 5.Other 8.			<b>Influence Codes</b>				
3.Building 6.C/I Land 9.							
Financing			<b>Square Foot</b>				
1.Convent 4.Seller 7.							
2.FHA/VA 5.Private 8.			<b>Square Feet</b>				
3.Assumed 6.Cash 9.Unknown							
Validity			<b>Fract. Acre</b>				
1.Valid 4.Split 7.Renovate							
2.Related 5.Partial 8.Other			<b>Acres</b>				
3.Distress 6.Exempt 9.Short							
Verified			<b>Acres</b>				
1.Buyer 4.Agent 7.Family							
2.Seller 5.Pub Rec 8.Other			<b>Total Acreage</b> 15.50				
3.Lender 6.MLS 9.							

- 1.Unimproved
- 2.Excess Frtg
- 3.Topography
- 4.Size/Shape
- 5.Access
- 6.Restriction
- 7.Open Space
- 8.View/Environ
- 9.Fract Share
- Acres**
- 30.Rear Land 3
- 31.Tillable
- 32.Pasture
- 33.Orchard
- 34.Softwood F&O
- 35.Mixed Wood F&O
- 36.Hardwood F&O
- 37.Softwood TG
- 38.Mixed Wood TG
- 39.Hardwood TG
- 40.Wasteland
- 41.Commercial
- 42.2nd Site
- 43.Post Rd
- 44.Lot Improvemen
- 45.Subdivision Lo
- 46.Golf Course

**Bowdoin**

Map Lot 02-72-0

Account 275

Location 194 ROBERTS RD

Card 1 Of 1 7/15/2022

Building Style <b>0 Not Coded</b>	SF Bsmt Living <b>0</b>	Layout <b>0</b>
0.Not Code 4.Cape 8.Log	Fin Bsmt Grade <b>0 0</b>	1.Typical 4. 7.
1.Conv. 5.Garrison 9.Other	OCCUPANCY <b>0</b>	2.Inadeq 5. 8.
2.Ranch 6.Split 10.DW	Heat Type <b>100% 0 Not Coded</b>	3.Poor 6. 9.
3.R Ranch 7.Contemp 11.Church	0.Not Code 4.Steam 8.FI/Wall	Attic <b>0</b>
Dwelling Units <b>0</b>	1.HWBB 5.FWA 9.No Heat	1.1/4 Fin 4.Full Fin 7.
Other Units <b>0</b>	2.HWCI 6.GravWA 11.	2.1/2 Fin 5.FI/Stair 8.
Stories <b>0</b>	3.H Pump 7.Electric 12.	3.3/4 Fin 6. 9.None
1.1 4.1.5 7.4	Cool Type <b>0% 9 None</b>	Insulation <b>0</b>
2.2 5.1.75 8.20	1.Refrig 4.W&C Air 7.	1.Full 4.Minimal 7.
3.3 6.2.5 9.Yurt	2.Evapor 5. 8.	2.Heavy 5. 8.
Exterior Walls <b>0 Not Coded</b>	3.H Pump 6. 9.None	3.Capped 6. 9.None
0.Not Code 4.Asbestos 8.Concrete	Kitchen Style <b>0</b>	Unfinished % <b>0%</b>
1.Wood 5.Stucco 9.Other	1.Modern 4.Obsolete 7.	Grade & Factor <b>0 0%</b>
2.Vin/Al 6.Brick 10.Board B	2.Typical 5. 8.	1.E Grade 4.B Grade 7.
3.Compos. 7.Stone 12.	3.Old Type 6. 9.None	2.D Grade 5.A Grade 8.
Roof Surface <b>0</b>	Bath(s) Style <b>0</b>	3.C Grade 6.AA Grade 9.Same
1.Asphalt 4.Composit 7.	1.Modern 4.Obsolete 7.	SQFT (Footprint) <b>0</b>
2.Slate 5.Wood 8.	2.Typical 5. 8.	Condition <b>0</b>
3.Metal 6.Other 9.	3.Old Type 6. 9.None	1.Poor 4.Avg 7.V G
SF Masonry Trim <b>0</b>	# Rooms <b>0</b>	2.Fair 5.Avg+ 8.Exc
SEPTIC DESIGN <b>0</b>	# Bedrooms <b>0</b>	3.Avg- 6.Good 9.Same
BLDG PERMIT <b>0</b>	# Full Baths <b>0</b>	Phys. % Good <b>0%</b>
Year Built <b>0</b>	# Half Baths <b>0</b>	Funct. % Good <b>100%</b>
Year Remodeled <b>0</b>	# Addn Fixtures <b>0</b>	Functional Code <b>9 None</b>
Foundation <b>0</b>	# Fireplaces <b>0</b>	1.Incomp 4.Delap 7.No Power
1.Concrete 4.Wood 7.		2.O-Built 5.Bsmt 8.LongTerm
2.C Block 5.Slab 8.		3.Damage 6.Dbwd 9.None
3.Br/Stone 6.Piers 9.		Econ. % Good <b>100%</b>
Basement <b>0</b>		Economic Code <b>None</b>
1.1/4 Bmt 4.Full Bmt 7.		0.None 3.No Power 7.
2.1/2 Bmt 5.None 8.		1.Location 4.Generate 8.
3.3/4 Bmt 6. 9.None		2.Encroach 9.None 9.
Bsmt Gar # Cars <b>0</b>		Entrance Code <b>5 Estimate</b>
Wet Basement <b>0</b>		1.Interior 4.Vacant 7.Entered
1.Dry 4. 7.		2.Refusal 5.Estimate 8.No
2.Damp 5. 8.		3.Informed 6.Reviewed 9.Land
3.Wet 6. 9.		Information Code <b>5 Estimate</b>
		1.Owner 4.Agent 7.
		2.Relative 5.Estimate 8.
		3.Tenant 6.Other 9.

Date Inspected 4/23/2009

**Additions, Outbuildings & Improvements**

Type	Year	Units	Grade	Cond	Phys.	Funct.	Sound Value
997 12Mobile Home	1966				%	%	2,000
73 M/H Skirting	1970				%	%	150
24 Frame Shed	2017	96	3 100	4	0 %	100 %	
					%	%	
					%	%	
					%	%	
					%	%	
					%	%	
					%	%	
					%	%	
					%	%	

- 1.One Story Fram
- 2.Two Story Fram
- 3.Three Story Fr
- 4.1 & 1/2 Story
- 5.1 & 3/4 Story
- 6.2 & 1/2 Story
- 21.Open Frame Por
- 22.Encl Frame Por
- 23.Attached Garag
- 24.Frame Shed
- 25.Frame Bay Wind
- 26.1SFr Overhang
- 27.Unfin Basement
- 28.Unfinished Att
- 29.Finished Attic

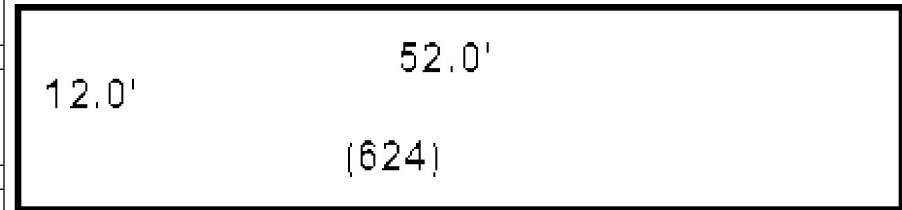



**Bowdoin**

Map Lot 02-72-02

Account 276

Location 164 ROBERTS RD

Card 1

Of 1

7/15/2022

Building Style <b>1 Conventional</b>	SF Bsmt Living <b>0</b>	Layout <b>1 Typical</b>
0.Not Code 4.Cape 8.Log	Fin Bsmt Grade <b>0 0</b>	1.Typical 4. 7.
1.Conv. 5.Garrison 9.Other	OCCUPANCY <b>0</b>	2.Inadeq 5. 8.
2.Ranch 6.Split 10.DW	Heat Type <b>100% 1 Hot Water BB</b>	3.Poor 6. 9.
3.R Ranch 7.Contemp 11.Church	0.Not Code 4.Steam 8.F/Wall	Attic <b>9 None</b>
Dwelling Units <b>1</b>	1.HWBB 5.FWA 9.No Heat	1.1/4 Fin 4.Full Fin 7.
Other Units <b>0</b>	2.HWCI 6.GravWA 11.	2.1/2 Fin 5.F/Stair 8.
Stories <b>2 Two Story</b>	3.H Pump 7.Electric 12.	3.3/4 Fin 6. 9.None
1.1 4.1.5 7.4	Cool Type <b>0% 9 None</b>	Insulation <b>1 Full</b>
2.2 5.1.75 8.20	1.Refrig 4.W&C Air 7.	1.Full 4.Minimal 7.
3.3 6.2.5 9.Yurt	2.Evapor 5. 8.	2.Heavy 5. 8.
Exterior Walls <b>2 Vinyl/Aluminum</b>	3.H Pump 6. 9.None	3.Capped 6. 9.None
0.Not Code 4.Asbestos 8.Concrete	Kitchen Style <b>2 Typical</b>	Unfinished % <b>0%</b>
1.Wood 5.Stucco 9.Other	1.Modern 4.Obsolete 7.	Grade & Factor <b>3 Average 105%</b>
2.Vin/Al 6.Brick 10.Board B	2.Typical 5. 8.	1.E Grade 4.B Grade 7.
3.Compos. 7.Stone 12.	3.Old Type 6. 9.None	2.D Grade 5.A Grade 8.
Roof Surface <b>1 Asphalt Shingles</b>	Bath(s) Style <b>2 Typical Bath(s)</b>	3.C Grade 6.AA Grade 9.Same
1.Asphalt 4.Composit 7.	1.Modern 4.Obsolete 7.	SQFT (Footprint) <b>986</b>
2.Slate 5.Wood 8.	2.Typical 5. 8.	Condition <b>4 Average</b>
3.Metal 6.Other 9.	3.Old Type 6. 9.None	1.Poor 4.Avg 7.V G
SF Masonry Trim <b>0</b>	# Rooms <b>7</b>	2.Fair 5.Avg+ 8.Exc
SEPTIC DESIGN <b>0</b>	# Bedrooms <b>3</b>	3.Avg- 6.Good 9.Same
BLDG PERMIT <b>0</b>	# Full Baths <b>2</b>	Phys. % Good <b>0%</b>
Year Built <b>1987</b>	# Half Baths <b>0</b>	Funct. % Good <b>100%</b>
Year Remodeled <b>0</b>	# Addn Fixtures <b>0</b>	Functional Code <b>9 None</b>
Foundation <b>1 Concrete</b>	# Fireplaces <b>0</b>	1.Incomp 4.Delap 7.No Power
1.Concrete 4.Wood 7.	 <p><b>TRIO</b> Software A Division of Harris Computer Systems</p>	2.O-Built 5.Bsmt 8.LongTerm
2.C Block 5.Slab 8.		3.Damage 6.Dbwd 9.None
3.Br/Stone 6.Piers 9.		Econ. % Good <b>100%</b>
Basement <b>4 Full Basement</b>		Economic Code <b>None</b>
1.1/4 Bmt 4.Full Bmt 7.		0.None 3.No Power 7.
2.1/2 Bmt 5.None 8.		1.Location 4.Generate 8.
3.3/4 Bmt 6. 9.None		2.Encroach 9.None 9.
Bsmt Gar # Cars <b>0</b>		Entrance Code <b>5 Estimated</b>
Wet Basement <b>1 Dry Basement</b>		1.Interior 4.Vacant 7.Entered
1.Dry 4. 7.		2.Refusal 5.Estimate 8.No
2.Damp 5. 8.	3.Informed 6.Reviewed 9.Land	
3.Wet 6. 9.	Information Code <b>5 Estimate</b>	
	1.Owner 4.Agent 7.	
	2.Relative 5.Estimate 8.	
	3.Tenant 6.Other 9.	

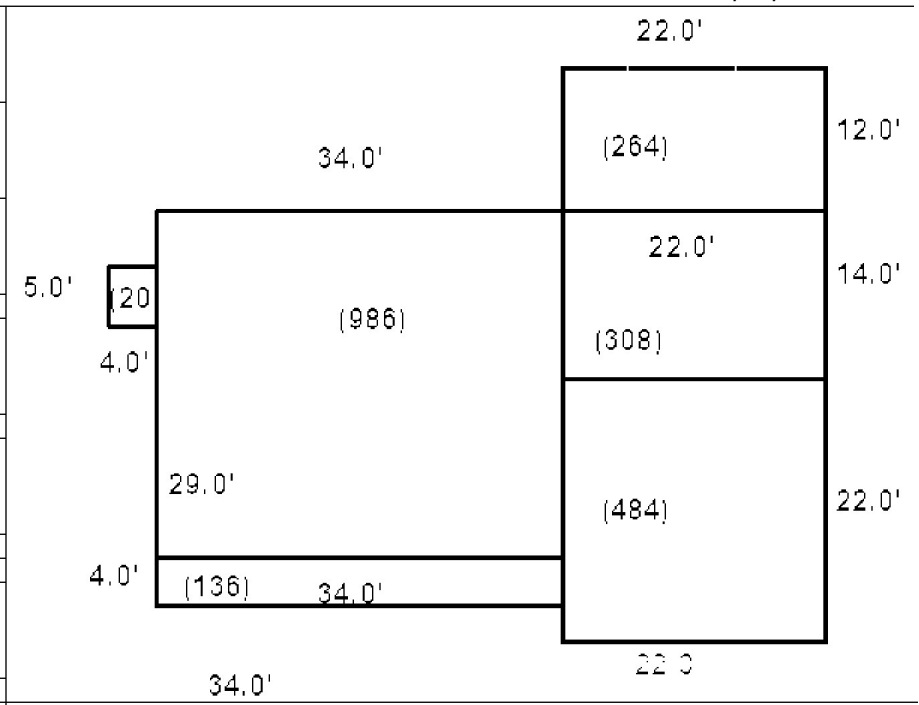

Date Inspected 4/15/2010

**Additions, Outbuildings & Improvements**

Type	Year	Units	Grade	Cond	Phys.	Funct.	Sound Value
40 Basement Entry	0	20	3 100	4	0 %	100 %	
21 Open Frame	0	136	0 0	0	0 %	0 %	
1 One Story Frame	0	308	0 0	0	0 %	0 %	
23 Attached Garage	0	484	0 0	0	0 %	0 %	
1 One Story Frame	0	242	0 0	0	0 %	0 %	
68 Wood Deck	0	264	0 0	0	0 %	0 %	
30 Detached Garage	1995	1032	3 100	4	0 %	100 %	
63 Swimming Pool	0	528	0 0	0	0 %	0 %	
49 Storage space	0	242	0 0	0	0 %	0 %	



THIBEAULT, ROLAND  
173 MAIN ST  
LISBON FALLS ME 04252

B2062P204

Inspection Witnessed By:

No./Date	Description	Date Insp.
X		

Notes:

**Bowdoin**

Property Data			Assessment Record																																																																																																																																																																																																												
Neighborhood <b>2 Map 2</b>			Year	Land	Buildings	Exempt	Total																																																																																																																																																																																																								
Tree Growth Year <b>0</b>			2009	158,730	1,300	0	160,030																																																																																																																																																																																																								
Farmland Yr <b>0</b>			2010	158,730	1,300	0	160,030																																																																																																																																																																																																								
Open Space Yr <b>0</b>			2011	158,730	1,300	0	160,030																																																																																																																																																																																																								
Zone/Land Use <b>11 Residential 1</b>			2012	190,250	1,300	0	191,550																																																																																																																																																																																																								
Secondary Zone			2013	190,250	1,300	0	191,550																																																																																																																																																																																																								
Topography			2014	190,250	1,300	0	191,550																																																																																																																																																																																																								
1.Level 4.Below St 7.LevelBog			2015	190,250	1,300	0	191,550																																																																																																																																																																																																								
2.Rolling 5.Low 8.Conform			2016	190,250	1,300	0	191,550																																																																																																																																																																																																								
3.Above St 6.FZone 9.Non-Confor			2017	188,620	1,300	0	189,920																																																																																																																																																																																																								
Utilities			2018	188,620	1,300	0	189,920																																																																																																																																																																																																								
1.Public 4.Dr Well 7.Cesspool			2019	188,620	1,300	0	189,920																																																																																																																																																																																																								
2.Water 5.Dug Well 8.			2020	188,620	0	0	188,620																																																																																																																																																																																																								
3.Sewer 6.Septic 9.None			2021	188,620	0	0	188,620																																																																																																																																																																																																								
Street <b>1 Paved</b>			2022	188,620	0	0	188,620																																																																																																																																																																																																								
1.Paved 4.Proposed 7.MHG			<b>Land Data</b>																																																																																																																																																																																																												
2.Semi Imp 5.R/O/W 8.DIS																																																																																																																																																																																																															
3.Gravel 6.MHP 9.None			<table border="1"> <thead> <tr> <th rowspan="2">Front Foot</th> <th rowspan="2">Type</th> <th colspan="2">Effective</th> <th colspan="2">Influence</th> <th rowspan="2">Influence Codes</th> </tr> <tr> <th>Frontage</th> <th>Depth</th> <th>Factor</th> <th>Code</th> </tr> </thead> <tbody> <tr> <td>11.Road Frontage</td> <td></td> <td></td> <td></td> <td>%</td> <td></td> <td>1.Unimproved</td> </tr> <tr> <td>12.Delta Triangle</td> <td></td> <td></td> <td></td> <td>%</td> <td></td> <td>2.Excess Frtg</td> </tr> <tr> <td>13.Nabla Triangle</td> <td></td> <td></td> <td></td> <td>%</td> <td></td> <td>3.Topography</td> </tr> <tr> <td>14.Rear Land</td> <td></td> <td></td> <td></td> <td>%</td> <td></td> <td>4.Size/Shape</td> </tr> <tr> <td>15.Miscellaneous</td> <td></td> <td></td> <td></td> <td>%</td> <td></td> <td>5.Access</td> </tr> <tr> <td></td> <td></td> <td></td> <td></td> <td>%</td> <td></td> <td>6.Restriction</td> </tr> <tr> <td></td> <td></td> <td></td> <td></td> <td>%</td> <td></td> <td>7.Open Space</td> </tr> <tr> <td></td> <td></td> <td></td> <td></td> <td>%</td> <td></td> <td>8.View/Environ</td> </tr> <tr> <td></td> <td></td> <td></td> <td></td> <td>%</td> <td></td> <td>9.Fract Share</td> </tr> <tr> <td></td> <td></td> <td></td> <td></td> <td>%</td> <td></td> <td><b>Acres</b></td> </tr> <tr> <td></td> <td></td> <td></td> <td></td> <td>%</td> <td></td> <td>30.Rear Land 3</td> </tr> <tr> <td></td> <td></td> <td></td> <td></td> <td>%</td> <td></td> <td>31.Tillable</td> </tr> <tr> <td></td> <td></td> <td></td> <td></td> <td>%</td> <td></td> <td>32.Pasture</td> </tr> <tr> <td></td> <td></td> <td></td> <td></td> <td>%</td> <td></td> <td>33.Orchard</td> </tr> <tr> <td></td> <td></td> <td></td> <td></td> <td>%</td> <td></td> <td>34.Softwood F&amp;O</td> </tr> <tr> <td></td> <td></td> <td></td> <td></td> <td>%</td> <td></td> <td>35.Mixed Wood F&amp;O</td> </tr> <tr> <td></td> <td></td> <td></td> <td></td> <td>%</td> <td></td> <td>36.Hardwood F&amp;O</td> </tr> <tr> <td></td> <td></td> <td></td> <td></td> <td>%</td> <td></td> <td>37.Softwood TG</td> </tr> <tr> <td></td> <td></td> <td></td> <td></td> <td>%</td> <td></td> <td>38.Mixed Wood TG</td> </tr> <tr> <td></td> <td></td> <td></td> <td></td> <td>%</td> <td></td> <td>39.Hardwood TG</td> </tr> <tr> <td></td> <td></td> <td></td> <td></td> <td>%</td> <td></td> <td>40.Wasteland</td> </tr> <tr> <td></td> <td></td> <td></td> <td></td> <td>%</td> <td></td> <td>41.Commercial</td> </tr> <tr> <td></td> <td></td> <td></td> <td></td> <td>%</td> <td></td> <td>42.2nd Site</td> </tr> <tr> <td></td> <td></td> <td></td> <td></td> <td>%</td> <td></td> <td>43.Post Rd</td> </tr> <tr> <td></td> <td></td> <td></td> <td></td> <td>%</td> <td></td> <td>44.Lot Improvemen</td> </tr> <tr> <td></td> <td></td> <td></td> <td></td> <td>%</td> <td></td> <td>45.Subdivision Lo</td> </tr> <tr> <td></td> <td></td> <td></td> <td></td> <td>%</td> <td></td> <td>46.Golf Course</td> </tr> </tbody> </table>					Front Foot	Type	Effective		Influence		Influence Codes	Frontage	Depth	Factor	Code	11.Road Frontage				%		1.Unimproved	12.Delta Triangle				%		2.Excess Frtg	13.Nabla Triangle				%		3.Topography	14.Rear Land				%		4.Size/Shape	15.Miscellaneous				%		5.Access					%		6.Restriction					%		7.Open Space					%		8.View/Environ					%		9.Fract Share					%		<b>Acres</b>					%		30.Rear Land 3					%		31.Tillable					%		32.Pasture					%		33.Orchard					%		34.Softwood F&O					%		35.Mixed Wood F&O					%		36.Hardwood F&O					%		37.Softwood TG					%		38.Mixed Wood TG					%		39.Hardwood TG					%		40.Wasteland					%		41.Commercial					%		42.2nd Site					%		43.Post Rd					%		44.Lot Improvemen					%		45.Subdivision Lo					%		46.Golf Course
Front Foot	Type	Effective								Influence		Influence Codes																																																																																																																																																																																																			
		Frontage	Depth	Factor	Code																																																																																																																																																																																																										
11.Road Frontage				%		1.Unimproved																																																																																																																																																																																																									
12.Delta Triangle				%		2.Excess Frtg																																																																																																																																																																																																									
13.Nabla Triangle				%		3.Topography																																																																																																																																																																																																									
14.Rear Land				%		4.Size/Shape																																																																																																																																																																																																									
15.Miscellaneous				%		5.Access																																																																																																																																																																																																									
				%		6.Restriction																																																																																																																																																																																																									
				%		7.Open Space																																																																																																																																																																																																									
				%		8.View/Environ																																																																																																																																																																																																									
				%		9.Fract Share																																																																																																																																																																																																									
				%		<b>Acres</b>																																																																																																																																																																																																									
				%		30.Rear Land 3																																																																																																																																																																																																									
				%		31.Tillable																																																																																																																																																																																																									
				%		32.Pasture																																																																																																																																																																																																									
				%		33.Orchard																																																																																																																																																																																																									
				%		34.Softwood F&O																																																																																																																																																																																																									
				%		35.Mixed Wood F&O																																																																																																																																																																																																									
				%		36.Hardwood F&O																																																																																																																																																																																																									
				%		37.Softwood TG																																																																																																																																																																																																									
				%		38.Mixed Wood TG																																																																																																																																																																																																									
				%		39.Hardwood TG																																																																																																																																																																																																									
				%		40.Wasteland																																																																																																																																																																																																									
				%		41.Commercial																																																																																																																																																																																																									
				%		42.2nd Site																																																																																																																																																																																																									
				%		43.Post Rd																																																																																																																																																																																																									
				%		44.Lot Improvemen																																																																																																																																																																																																									
				%		45.Subdivision Lo																																																																																																																																																																																																									
				%		46.Golf Course																																																																																																																																																																																																									
TG PLAN YEAR <b>0</b>			<table border="1"> <thead> <tr> <th>Fract. Acre</th> <th colspan="2">Acreage/Sites</th> <th colspan="2"></th> </tr> </thead> <tbody> <tr> <td>21.Base 1 (Fract)</td> <td>24</td> <td>2.00</td> <td>90</td> <td>%</td> <td>9</td> </tr> <tr> <td>22.Base 2 (Fract)</td> <td>28</td> <td>25.00</td> <td>100</td> <td>%</td> <td>0</td> </tr> <tr> <td>23.Base 3</td> <td>29</td> <td>25.00</td> <td>100</td> <td>%</td> <td>0</td> </tr> <tr> <td><b>Acres</b></td> <td>30</td> <td>50.00</td> <td>100</td> <td>%</td> <td>0</td> </tr> <tr> <td>24.Base 1</td> <td>44</td> <td>2.00</td> <td>100</td> <td>%</td> <td>0</td> </tr> <tr> <td>25.Base 2</td> <td>27</td> <td>6.56</td> <td>100</td> <td>%</td> <td>0</td> </tr> <tr> <td>26.Frontage 1</td> <td>40</td> <td>35.00</td> <td>100</td> <td>%</td> <td>0</td> </tr> <tr> <td>27.Rear Land 4</td> <td colspan="5" rowspan="3"><b>Total Acreage 143.56</b></td> </tr> <tr> <td>28.Rear Land 1</td> </tr> <tr> <td>29.Rear Land 2</td> </tr> </tbody> </table>					Fract. Acre	Acreage/Sites				21.Base 1 (Fract)	24	2.00	90	%	9	22.Base 2 (Fract)	28	25.00	100	%	0	23.Base 3	29	25.00	100	%	0	<b>Acres</b>	30	50.00	100	%	0	24.Base 1	44	2.00	100	%	0	25.Base 2	27	6.56	100	%	0	26.Frontage 1	40	35.00	100	%	0	27.Rear Land 4	<b>Total Acreage 143.56</b>					28.Rear Land 1	29.Rear Land 2																																																																																																																																																	
Fract. Acre	Acreage/Sites																																																																																																																																																																																																														
21.Base 1 (Fract)	24	2.00	90	%	9																																																																																																																																																																																																										
22.Base 2 (Fract)	28	25.00	100	%	0																																																																																																																																																																																																										
23.Base 3	29	25.00	100	%	0																																																																																																																																																																																																										
<b>Acres</b>	30	50.00	100	%	0																																																																																																																																																																																																										
24.Base 1	44	2.00	100	%	0																																																																																																																																																																																																										
25.Base 2	27	6.56	100	%	0																																																																																																																																																																																																										
26.Frontage 1	40	35.00	100	%	0																																																																																																																																																																																																										
27.Rear Land 4	<b>Total Acreage 143.56</b>																																																																																																																																																																																																														
28.Rear Land 1																																																																																																																																																																																																															
29.Rear Land 2																																																																																																																																																																																																															
Tif District # <b>0</b>																																																																																																																																																																																																															
<b>Sale Data</b>																																																																																																																																																																																																															
Sale Date <b>10/01/2002</b>																																																																																																																																																																																																															
Price																																																																																																																																																																																																															
Sale Type <b>2 Land &amp; Buildings</b>																																																																																																																																																																																																															
1.Land 4.Mobile 7.C/I L&B																																																																																																																																																																																																															
2.L & B 5.Other 8.																																																																																																																																																																																																															
3.Building 6.C/I Land 9.																																																																																																																																																																																																															
Financing <b>9 Unknown</b>																																																																																																																																																																																																															
1.Convent 4.Seller 7.																																																																																																																																																																																																															
2.FHA/VA 5.Private 8.																																																																																																																																																																																																															
3.Assumed 6.Cash 9.Unknown																																																																																																																																																																																																															
Validity <b>8 Other Non Valid</b>																																																																																																																																																																																																															
1.Valid 4.Split 7.Renovate																																																																																																																																																																																																															
2.Related 5.Partial 8.Other																																																																																																																																																																																																															
3.Distress 6.Exempt 9.Short																																																																																																																																																																																																															
Verified <b>5 Public Record</b>																																																																																																																																																																																																															
1.Buyer 4.Agent 7.Family																																																																																																																																																																																																															
2.Seller 5.Pub Rec 8.Other																																																																																																																																																																																																															
3.Lender 6.MLS 9.																																																																																																																																																																																																															

**Bowdoin**

Map Lot 02-73-0

Account 277

Location 191 ROBERTS RD

Card 1 Of 1 7/15/2022

Building Style			SF Bsmt Living			Layout					
0.Not Code	4.Cape	8.Log	Fin Bsmt Grade			1.Typical	4.	7.			
1.Conv.	5.Garrison	9.Other	OCCUPANCY			2.Inadeq	5.	8.			
2.Ranch	6.Split	10.DW	Heat Type <b>100%</b>			3.Poor	6.	9.			
3.R Ranch	7.Contemp	11.Church	0.Not Code	4.Steam	8.FI/Wall	Attic					
Dwelling Units			1.HWBB	5.FWA	9.No Heat	1.1/4 Fin	4.Full Fin	7.			
Other Units			2.HWCI	6.GravWA	11.	2.1/2 Fin	5.FI/Stair	8.			
Stories			3.H Pump	7.Electric	12.	3.3/4 Fin	6.	9.None			
1.1	4.1.5	7.4	Cool Type <b>0%</b>			Insulation					
2.2	5.1.75	8.20	1.Refrig	4.W&C Air	7.	1.Full	4.Minimal	7.			
3.3	6.2.5	9.Yurt	2.Evapor	5.	8.	2.Heavy	5.	8.			
Exterior Walls			3.H Pump	6.	9.None	3.Capped	6.	9.None			
0.Not Code	4.Asbestos	8.Concrete	Kitchen Style			Unfinished %					
1.Wood	5.Stucco	9.Other	1.Modern	4.Obsolete	7.	Grade & Factor					
2.Vin/Al	6.Brick	10.Board B	2.Typical	5.	8.	1.E Grade	4.B Grade	7.			
3.Compos.	7.Stone	12.	3.Old Type	6.	9.None	2.D Grade	5.A Grade	8.			
Roof Surface			Bath(s) Style			3.C Grade	6.AA Grade	9.Same			
1.Asphalt	4.Composit	7.	1.Modern	4.Obsolete	7.	SQFT (Footprint)					
2.Slate	5.Wood	8.	2.Typical	5.	8.	Condition					
3.Metal	6.Other	9.	3.Old Type	6.	9.None	1.Poor	4.Avg	7.V G			
SF Masonry Trim			# Rooms			2.Fair	5.Avg+	8.Exc			
SEPTIC DESIGN			# Bedrooms			3.Avg-	6.Good	9.Same			
BLDG PERMIT			# Full Baths			Phys. % Good					
Year Built			# Half Baths			Funct. % Good					
Year Remodeled			# Addn Fixtures			Functional Code					
Foundation			# Fireplaces			1.Incomp	4.Delap	7.No Power			
1.Concrete	4.Wood	7.				2.O-Built	5.Bsmt	8.LongTerm			
2.C Block	5.Slab	8.				Econ. % Good			3.Damage	6.Dbwd	9.None
3.Br/Stone	6.Piers	9.				Economic Code			0.None 3.No Power 7.		
Basement						Entrance Code <b>3 Information Only</b>			1.Location	4.Generate	8.
1.1/4 Bmt	4.Full Bmt	7.				1.Interior			4.Vacant	7.Entered	
2.1/2 Bmt	5.None	8.				2.Refusal			5.Estimate	8.No	
3.3/4 Bmt	6.	9.None				3.Informed			6.Reviewed	9.Land	
Bsmt Gar # Cars						Information Code <b>6 Other</b>			1.Owner	4.Agent	7.
Wet Basement						2.Relative			5.Estimate	8.	
1.Dry	4.	7.				3.Tenant			6.Other	9.	
2.Damp	5.	8.	Date Inspected 4/11/2017								
3.Wet	6.	9.	<b>Additions, Outbuildings &amp; Improvements</b>			1.One Story Fram					
			Type	Year	Units	Grade	Cond	Phys.	Funct.	Sound Value	
								%	%	2.Two Story Fram	
								%	%	3.Three Story Fr	
								%	%	4.1 & 1/2 Story	
								%	%	5.1 & 3/4 Story	
								%	%	6.2 & 1/2 Story	
								%	%	21.Open Frame Por	
								%	%	22.Encl Frame Por	
								%	%	23.Attached Garag	
								%	%	24.Frame Shed	
								%	%	25.Frame Bay Wind	
								%	%	26.1SFr Overhang	
								%	%	27.Unfin Basement	
								%	%	28.Unfinished Att	
								%	%	29.Finished Attic	



HAMLIN, STEPHANIE  
 SCRONCE, BRIAN L  
 289 ROBERTS RD  
 BOWDOIN ME 04287

B2294P260 B2016RP4673

Inspection Witnessed By:

No./Date	Description	Date Insp.
X		

Notes:

**Bowdoin**

Property Data			Assessment Record						
Neighborhood <b>2 Map 2</b>			Year	Land	Buildings	Exempt	Total		
Tree Growth Year <b>0</b>			2009	0	22,930	0	22,930		
Farmland Yr <b>0</b>			2010	0	22,930	0	22,930		
Open Space Yr <b>0</b>			2011	0	22,930	0	22,930		
Zone/Land Use <b>11 Residential 1</b>			2012	0	22,930	0	22,930		
Secondary Zone			2013	0	22,930	0	22,930		
Topography			2014	0	22,930	0	22,930		
1.Level 4.Below St 7.LevelBog			2015	0	22,930	0	22,930		
2.Rolling 5.Low 8.Conform			2016	0	22,930	0	22,930		
3.Above St 6.FZone 9.Non-Confor			2017	50,920	46,430	0	97,350		
Utilities			2018	50,920	46,430	20,000	77,350		
1.Public 4.Dr Well 7.Cesspool			2019	50,920	64,890	20,000	95,810		
2.Water 5.Dug Well 8.			2020	50,920	64,890	25,000	90,810		
3.Sewer 6.Septic 9.None			2021	50,920	64,890	25,000	90,810		
Street <b>1 Paved</b>			2022	50,920	64,890	21,500	94,310		
1.Paved 4.Proposed 7.MHG			<b>Land Data</b>						
2.Semi Imp 5.R/O/W 8.DIS									
3.Gravel 6.MHP 9.None			<b>Front Foot</b>	<b>Type</b>	<b>Effective</b>		<b>Influence</b>		<b>Influence Codes</b>
TG PLAN YEAR <b>0</b>			11.Road Frontage		<b>Frontage</b>	<b>Depth</b>	<b>Factor</b>	<b>Code</b>	
Tif District # <b>0</b>			12.Delta Triangle				%		1.Unimproved
<b>Sale Data</b>			13.Nabla Triangle				%		2.Excess Frtg
Sale Date <b>7/11/2016</b>			14.Rear Land				%		3.Topography
Price			15.Miscellaneous				%		4.Size/Shape
Sale Type <b>1 Land Only</b>							%		5.Access
1.Land 4.Mobile 7.C/I L&B							%		6.Restriction
2.L & B 5.Other 8.			<b>Square Foot</b>	<b>Square Feet</b>					7.Open Space
3.Building 6.C/I Land 9.			16.Regular Lot				%		8.View/Environ
Financing			17.Secondary Lot				%		9.Fract Share
1.Convent 4.Seller 7.			18.Hydro Facility				%		<b>Acres</b>
2.FHA/VA 5.Private 8.			19.Improvements				%		30.Rear Land 3
3.Assumed 6.Cash 9.Unknown			20.Base 3 (Fract)				%		31.Tillable
Validity <b>2 Related Parties</b>							%		32.Pasture
1.Valid 4.Split 7.Renovate			<b>Fract. Acre</b>	<b>Acres/Sites</b>					33.Orchard
2.Related 5.Partial 8.Other			21.Base 1 (Fract)	24	1.00	100	%	0	34.Softwood F&O
3.Distress 6.Exempt 9.Short			22.Base 2 (Fract)	28	2.44	100	%	0	35.Mixed Wood F&O
Verified <b>5 Public Record</b>			23.Base 3	44	1.00	100	%	0	36.Hardwood F&O
1.Buyer 4.Agent 7.Family			<b>Acres</b>				%		37.Softwood TG
2.Seller 5.Pub Rec 8.Other			24.Base 1				%		38.Mixed Wood TG
3.Lender 6.MLS 9.			25.Base 2				%		39.Hardwood TG
			26.Frontage 1				%		40.Wasteland
			27.Rear Land 4				%		41.Commercial
			28.Rear Land 1				%		42.2nd Site
			29.Rear Land 2				%		43.Post Rd
			<b>Total Acreage</b>		<b>3.44</b>				44.Lot Improvemen
									45.Subdivision Lo
									46.Golf Course

**Bowdoin**

Map Lot 02-73-01

Account 278

Location 289 ROBERTS RD

Card 1 Of 1 7/15/2022

Building Style <b>0 Not Coded</b>	SF Bsmt Living <b>0</b>	Layout <b>0</b>
0.Not Code 4.Cape 8.Log	Fin Bsmt Grade <b>0 0</b>	1.Typical 4. 7.
1.Conv. 5.Garrison 9.Other	OCCUPANCY <b>0</b>	2.Inadeq 5. 8.
2.Ranch 6.Split 10.DW	Heat Type <b>100% 0 Not Coded</b>	3.Poor 6. 9.
3.R Ranch 7.Contemp 11.Church	0.Not Code 4.Steam 8.FI/Wall	Attic <b>0</b>
Dwelling Units <b>1</b>	1.HWBB 5.FWA 9.No Heat	1.1/4 Fin 4.Full Fin 7.
Other Units <b>0</b>	2.HWCI 6.GravWA 11.	2.1/2 Fin 5.FI/Stair 8.
Stories <b>0</b>	3.H Pump 7.Electric 12.	3.3/4 Fin 6. 9.None
1.1 4.1.5 7.4	Cool Type <b>0% 9 None</b>	Insulation <b>0</b>
2.2 5.1.75 8.20	1.Refrig 4.W&C Air 7.	1.Full 4.Minimal 7.
3.3 6.2.5 9.Yurt	2.Evapor 5. 8.	2.Heavy 5. 8.
Exterior Walls <b>0 Not Coded</b>	3.H Pump 6. 9.None	3.Capped 6. 9.None
0.Not Code 4.Asbestos 8.Concrete	Kitchen Style <b>0</b>	Unfinished % <b>0%</b>
1.Wood 5.Stucco 9.Other	1.Modern 4.Obsolete 7.	Grade & Factor <b>0 100%</b>
2.Vin/Al 6.Brick 10.Board B	2.Typical 5. 8.	1.E Grade 4.B Grade 7.
3.Compos. 7.Stone 12.	3.Old Type 6. 9.None	2.D Grade 5.A Grade 8.
Roof Surface <b>0</b>	Bath(s) Style <b>0</b>	3.C Grade 6.AA Grade 9.Same
1.Asphalt 4.Composit 7.	1.Modern 4.Obsolete 7.	SQFT (Footprint) <b>0</b>
2.Slate 5.Wood 8.	2.Typical 5. 8.	Condition <b>0</b>
3.Metal 6.Other 9.	3.Old Type 6. 9.None	1.Poor 4.Avg 7.V G
SF Masonry Trim <b>0</b>	# Rooms <b>0</b>	2.Fair 5.Avg+ 8.Exc
SEPTIC DESIGN <b>0</b>	# Bedrooms <b>0</b>	3.Avg- 6.Good 9.Same
BLDG PERMIT <b>1834</b>	# Full Baths <b>1</b>	Phys. % Good <b>0%</b>
Year Built <b>0</b>	# Half Baths <b>0</b>	Funct. % Good <b>100%</b>
Year Remodeled <b>0</b>	# Addn Fixtures <b>0</b>	Functional Code <b>9 None</b>
Foundation <b>0</b>	# Fireplaces <b>0</b>	1.Incomp 4.Delap 7.No Power
1.Concrete 4.Wood 7.		2.O-Built 5.Bsmt 8.LongTerm
2.C Block 5.Slab 8.		3.Damage 6.Dbwd 9.None
3.Br/Stone 6.Piers 9.		Econ. % Good <b>100%</b>
Basement <b>0</b>		Economic Code <b>None</b>
1.1/4 Bmt 4.Full Bmt 7.		0.None 3.No Power 7.
2.1/2 Bmt 5.None 8.		1.Location 4.Generate 8.
3.3/4 Bmt 6. 9.None		2.Encroach 9.None 9.
Bsmt Gar # Cars <b>0</b>		Entrance Code <b>5 Estimated</b>
Wet Basement <b>0</b>		1.Interior 4.Vacant 7.Entered
1.Dry 4. 7.		2.Refusal 5.Estimate 8.No
2.Damp 5. 8.		3.Informed 6.Reviewed 9.Land
3.Wet 6. 9.		Information Code <b>5 Estimate</b>
		1.Owner 4.Agent 7.
		2.Relative 5.Estimate 8.
		3.Tenant 6.Other 9.



Date Inspected 3/26/2019

**Additions, Outbuildings & Improvements**

Type	Year	Units	Grade	Cond	Phys.	Funct.	Sound Value
993 16Mobile Home	2015	16x80	3 100	3	0 %	100 %	
21 Open Frame	2018	240	3 100	3	0 %	100 %	
					%	%	
					%	%	
					%	%	
					%	%	
					%	%	
					%	%	
					%	%	
					%	%	
					%	%	

